330 CHECK YOUR GAPS FDCs by Date

See Handbook Chapter 9.2.

Permission for Non-Commercial Use

© Hans-Joachim Deuker, 2026. All rights reserved.

This catalogue may be downloaded, stored, printed, reproduced, and distributed in unaltered form free of charge for private, academic, philatelic, and other non-commercial purposes.

Specifically prohibited are:

- the sale of the catalogue or parts thereof;
- distribution for a fee;
- inclusion in paid offerings;
- use for advertising purposes;
- commercial exploitation in any other form;

unless the express written consent of the publisher has been obtained in advance.

The copyright and usage rights to the depicted stamps, First Day Covers, envelopes, postmarks, logos, and other works remain with their respective rights holders. This permission for use grants rights exclusively to the catalogue as a collective work, as well as to the content created by the publisher.

29.09.1947	FDC	1947-F-4
Bulgaria		7539
Sofia		CA!



29.09.1947	FDC	1947-F-1
Bulgaria		48
Sofia		AA!



29.09.1947	FDC	1947-F-2
Bulgaria		7181
Sophia		AB!



29.09.1947	FDC	1947-F-3
Bulgaria		6339
Plovdiv		B!



29.09.1947	FDC	1947-F-6
Bulgaria		7898
Sofia		CC!



29.09.1947	FDC	1947-F-5
Bulgaria		7606
Sofia		CB!



09.04.1950	FDC	1950-F-3
Hungary		6720
Budapest		BB



09.04.1950	FDC	1950-F-2
Hungary		3016
Budapest		BA



09.04.1950	FDC	1950-F-1
Hungary		3014
Budapest		A



20.08.1950	FDC	1950-F-27
Yugoslavia*		7258
Dubrovnik		C6R



20.08.1950	FDC	1950-F-26
Yugoslavia*		7259
Dubrovnik		C6B



20.08.1950	MAX	1950-M-8
Yugoslavia*		8318
Dubrovnik		MEB



20.08.1950	MAX	1950-M-6
Yugoslavia*		8317
Dubrovnik		MDB



20.08.1950	MAX	1950-M-3
Yugoslavia*		8316
Dubrovnik		MBB



20.08.1950	MAX	1950-M-1
Yugoslavia*		8315
Dubrovnik		MAB



Free Copy – Not for Sale

20.08.1950 MAX 1950-M-9
Yugoslavia* 8314
Dubrovnik MER



20.08.1950 FDC 1950-F-20
Yugoslavia* 6449
Dubrovnik C2B



20.08.1950 FDC 1950-F-28
Yugoslavia* 7214
Dubrovnik D1B



20.08.1950 FDC 1950-F-41
Yugoslavia* 6448
Dubrovnik FAR



20.08.1950 FDC 1950-F-40
Yugoslavia* 6447
Dubrovnik FAB



20.08.1950 FDC 1950-F-17
Yugoslavia* 6446
Dubrovnik B7R



20.08.1950 MAX 1950-M-4
Yugoslavia* 8312
Dubrovnik MBR



20.08.1950 MAX 1950-M-2
Yugoslavia* 8311
Dubrovnik MAR



20.08.1950 MAX 1950-M-7
Yugoslavia* 8309
Dubrovnik MDR



20.08.1950 MAX 1950-M-5
Yugoslavia* 8313
Dubrovnik MCR



20.08.1950 FDC 1950-F-25
Yugoslavia* 7203
Dubrovnik C5R



20.08.1950 FDC 1950-F-43
Yugoslavia* 7192
Dubrovnik R VAR



20.08.1950 FDC 1950-F-4
Yugoslavia* 7193
Dubrovnik A2B



20.08.1950 FDC 1950-F-29
Yugoslavia* 7194
Dubrovnik D1R



20.08.1950 FDC 1950-F-19
Yugoslavia* 7195
Dubrovnik C1R



Free Copy – Not for Sale

20.08.1950 FDC 1950-F-21
Yugoslavia* 7196
Dubrovnik C2R



20.08.1950 FDC 1950-F-10
Yugoslavia* 7197
Dubrovnik B3R



20.08.1950 FDC 1950-F-32
Yugoslavia* 7198
Dubrovnik D3B



20.08.1950 FDC 1950-F-22
Yugoslavia* 7200
Dubrovnik C4B



20.08.1950 FDC 1950-F-13
Yugoslavia* 7254
Dubrovnik B5R



20.08.1950 FDC 1950-F-45
Yugoslavia* 8399
Dubrovnik 3 VAR



20.08.1950 FDC 1950-F-18
Yugoslavia* 7256
Dubrovnik C1B



20.08.1950 FDC 1950-F-35
Yugoslavia* 7204
Dubrovnik D5B



20.08.1950 FDC 1950-F-15
Yugoslavia* 7205
Dubrovnik B6R



20.08.1950 FDC 1950-F-16
Yugoslavia* 7206
Dubrovnik B7B

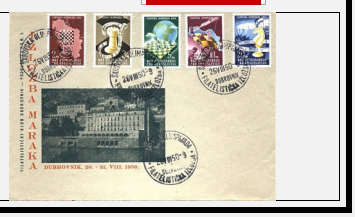

20.08.1950 FDC 1950-F-8
Yugoslavia* 7207
Dubrovnik B2R



20.08.1950 FDC 1950-F-7
Yugoslavia* 7211
Dubrovnik B2B

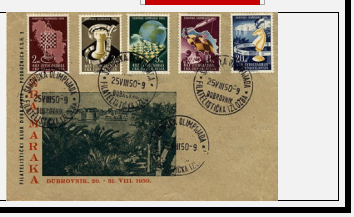

20.08.1950 FDC 1950-F-6
Yugoslavia* 7213
Dubrovnik B1R



20.08.1950 FDC 1950-F-33
Yugoslavia* 7262
Dubrovnik D4B

20.08.1950 FDC 1950-F-39
Yugoslavia* 7215
Dubrovnik E2B



Free Copy – Not for Sale

20.08.1950 FDC 1950-F-30
Yugoslavia* 7261
Dubrovnik D2B

20.08.1950 FDC 1950-F-11
Yugoslavia* 7201
Dubrovnik B5B



20.08.1950 FDC 1950-F-34
Yugoslavia* 7594
Dubrovnik D4R



20.08.1950 INFO 1950-I-
Yugoslavia* 8478
0

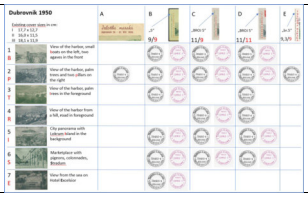

20.08.1950 FDC 1950-F-14
Yugoslavia* 3020
Dubrovnik B6B



20.08.1950 FDC 1950-F-12
Yugoslavia* 8190
Dubrovnik 3 VAR



20.08.1950 FDC 1950-F-5
Yugoslavia* 3021
Dubrovnik B1B



20.08.1950 FDC 1950-F-36
Yugoslavia* 7263
Dubrovnik D5R



20.08.1950 FDC 1950-F-38
Yugoslavia* 7264
Dubrovnik D6R



20.08.1950 FDC 1950-F-37
Yugoslavia* 7265
Dubrovnik D6B



20.08.1950 FDC 1950-F-42
Yugoslavia* 7373
Dubrovnik 3 VAR



20.08.1950 FDC 1950-F-9
Yugoslavia* 3022
Dubrovnik B3B



20.08.1950 FDC 1950-F-23
Yugoslavia* 3023
Dubrovnik C4R



20.08.1950 FDC 1950-F-24
Yugoslavia* 3024
Dubrovnik C5B



20.08.1950 FDC 1950-F-44
Yugoslavia* 8112
Dubrovnik FCR

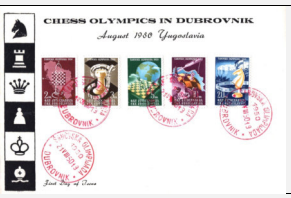

Free Copy – Not for Sale

20.08.1950 FDC 1950-F-31
Yugoslavia* 7260
Dubrovnik D2R



01.11.1951 FDC 1951-F-4
Cuba 2274
Habana C



01.11.1951 FDC 1951-F-3
Cuba 6452
Habana B



01.11.1951 FDC 1951-F-6
Cuba 7899
Habana E



01.11.1951 FDC 1951-F-1
Cuba 6451
Habana AA



01.11.1951 FDC 1951-F-7
Cuba 8132
Habana F



01.11.1951 FDC 1951-F-5
Cuba 6724
Habana D



01.11.1951 FDC 1951-F-2
Cuba 7186
Habana AB



10.08.1952 FDC 1952-F-3
Finland 6571
Helsinki B



10.08.1952 FDC 1952-F-7
Finland 6813
Helsinki F



10.08.1952 FDC 1952-F-10
Finland 8208
Helsinki I



10.08.1952 FDC 1952-F-9
Finland 8019
Helsinki H



10.08.1952 FDC 1952-F-8
Finland 8018
Helsinki G



10.08.1952 FDC 1952-F-1
Finland 107
Helsinki AA



10.08.1952 FDC 1952-F-6
Finland 6376
Helsinki E



Free Copy – Not for Sale

10.08.1952 FDC 1952-F-4
Finland 6378
Helsinki C



10.08.1952 FDC 1952-F-5
Finland 6377
Helsinki D

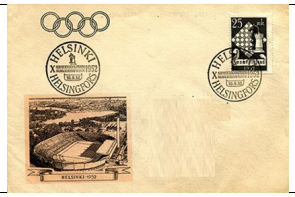

10.08.1952 FDC 1952-F-2
Finland 7900
Helsinki AB



04.04.1953 FDC 1953-F-1
Hungary 626
Budapest A



09.02.1956 FDC 1956-F-2
Poland 6719
Zakopane B



09.02.1956 FDC 1956-F-1
Poland 471
Warschau A



18.07.1958 FDC 1958-F-1
Bulgaria 49
Varna AA



18.07.1958 FDC 1958-F-2
Bulgaria 6340
Sofia AB

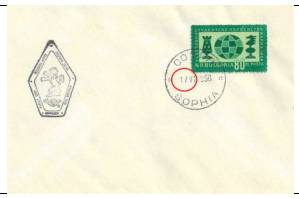

19.09.1960 FDC 1960-F-1
GDR* 6566
Leipzig A



19.09.1960 FDC 1960-F-2
GDR* 3028
Leipzig BA



19.09.1960 FDC 1960-F-3
GDR* 73
Berlin W 8 BB



02.05.1962 FDC 1962-F-5
Netherlands Anti 7184
Oranjestad CB



02.05.1962 FDC 1962-F-20
Netherlands Anti 8191
Willemstad K



02.05.1962 FDC 1962-F-17
Netherlands Anti 6727
Willemstad H

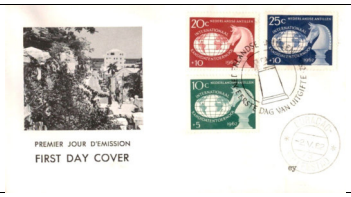

02.05.1962 FDC 1962-F-13
Netherlands Anti 6695
Rust en Vrede FA



Free Copy – Not for Sale

02.05.1962 FDC 1962-F-8
Netherlands Anti 8113
Rust en Vrede CE



02.05.1962 FDC 1962-F-18
Netherlands Anti 7586
Willemstad I



02.05.1962 FDC 1962-F-6
Netherlands Anti 7612
Dr. A. Plesma CC



02.05.1962 FDC 1962-F-7
Netherlands Anti 7844
St. Eustatius CD



02.05.1962 FDC 1962-F-15
Netherlands Anti 8108
Rust en Vrede FC



02.05.1962 FDC 1962-F-14
Netherlands Anti 8107
Rust en Vrede FB



02.05.1962 FDC 1962-F-3
Netherlands Anti 8055
Dr. A. Plesma BB



02.05.1962 FDC 1962-F-19
Netherlands Anti 7904
Willemstad J



02.05.1962 FDC 1962-F-21
Netherlands Anti 8281
Willemstad L



02.05.1962 FDC 1962-F-2
Netherlands Anti 6305
Willemstad BA

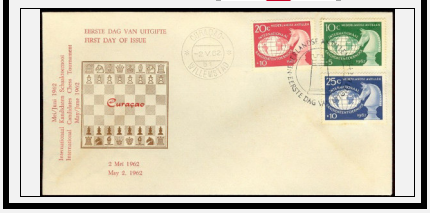

02.05.1962 FDC 1962-F-4
Netherlands Anti 3030
Willemstad + CA



02.05.1962 FDC 1962-F-11
Netherlands Anti 3029
Oranjestad EB



02.05.1962 FDC 1962-F-9
Netherlands Anti 6303
Willemstad D



02.05.1962 FDC 1962-F-10
Netherlands Anti 6304
San Nicolaas EA



02.05.1962 FDC 1962-F-16
Netherlands Anti 6602
Willemstad G



Free Copy – Not for Sale

02.05.1962 FDC 1962-F-12
Netherlands Anti 6622
Willemstad EC



02.05.1962 FDC 1962-F-1
Netherlands Anti 405
Willemstad A



07.07.1962 FDC 1962-F-22
Bulgaria 2812
Sofia AA



07.07.1962 FDC 1962-F-27
Bulgaria 8251
Sofia AF



07.07.1962 FDC 1962-F-26
Bulgaria 8250
Sofia AE



07.07.1962 FDC 1962-F-29
Bulgaria 2811
Sofia BB



07.07.1962 FDC 1962-F-25
Bulgaria 7182
Sofia AD



07.07.1962 FDC 1962-F-30
Bulgaria 7901
Sofia C



07.07.1962 FDC 1962-F-31
Bulgaria 8211
Sofia D



07.07.1962 FDC 1962-F-23
Bulgaria 6632
Sofia AB



07.07.1962 FDC 1962-F-28
Bulgaria 52
Sofia BA

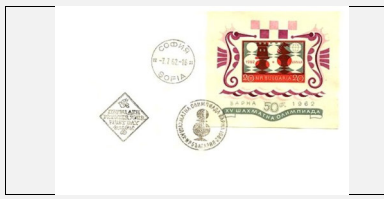

07.07.1962 FDC 1962-F-24
Bulgaria 7183
Sofia AC



25.07.1962 FDC 1962-F-35
Cuba 8409
- D



25.07.1962 FDC 1962-F-34
Cuba 8140
- C



25.07.1962 FDC 1962-F-32
Cuba 305
- A



Free Copy – Not for Sale

25.07.1962 FDC 1962-F-33
Cuba 6611
- B



24.11.1962 FDC 1962-F-36
Soviet Union/US 7357
Moskau A



24.11.1962 FDC 1962-F-37
Soviet Union/US 7914
Moskau B

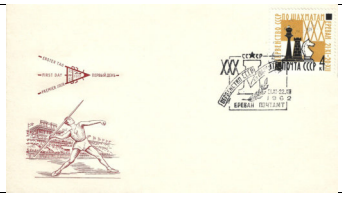

30.12.1962 FDC 1962-F-51
Philippines 7365
Manila M



30.12.1962 FDC 1962-F-44
Philippines 7542
Manila FB



30.12.1962 FDC 1962-F-48
Philippines 6637
Manila J



30.12.1962 FDC 1962-F-49
Philippines 6638
Manila K



30.12.1962 FDC 1962-F-53
Philippines 8141
Manila O

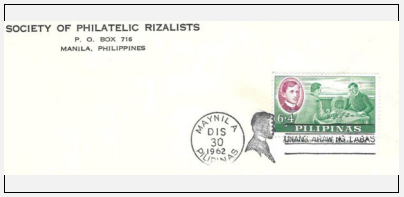

30.12.1962 FDC 1962-F-40
Philippines 6497
Manila C



30.12.1962 FDC 1962-F-42
Philippines 6496
Manila E



30.12.1962 FDC 1962-F-45
Philippines 6634
Manila G



30.12.1962 FDC 1962-F-47
Philippines 6636
Manila I



30.12.1962 FDC 1962-F-39
Philippines 6495
Manila B



30.12.1962 FDC 1962-F-41
Philippines 6493
Manila D



30.12.1962 FDC 1962-F-52
Philippines 7432
Manila N



Free Copy – Not for Sale

30.12.1962 FDC 1962-F-43
Philippines 464
Manila FA



30.12.1962 FDC 1962-F-50
Philippines 6840
Manila L



30.12.1962 FDC 1962-F-46
Philippines 6635
Manila H



30.12.1962 FDC 1962-F-38
Philippines 6494
Manila A



18.05.1963 FDC 1963-F-1
Soviet Union/US 532
Moskau A



22.05.1963 FDC 1963-F-4
Soviet Union/US 7916
Moskau BB



22.05.1963 FDC 1963-F-3
Soviet Union/US 3031
Moskau BA



22.05.1963 FDC 1963-F-2
Soviet Union/US 6528
Moskau A

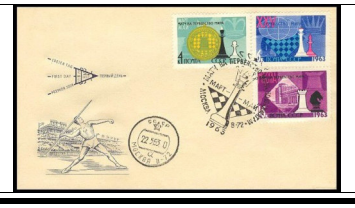

22.05.1963 FDC 1963-F-5
Soviet Union/US 3033
Moskau C



12.12.1963 FDC 1963-F-6
Nicaragua 409
Managua A



02.11.1964 FDC 1964-F-7
Israel 8486
Tel Aviv DC



02.11.1964 FDC 1964-F-6
Israel 8484
Tel Aviv DB

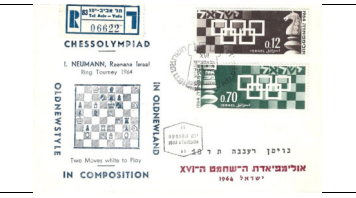

02.11.1964 FDC 1964-F-8
Israel 8483
Tel Aviv J

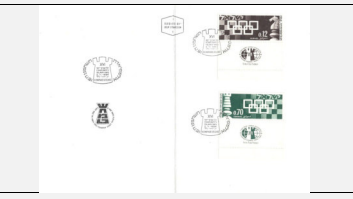

02.11.1964 FDC 1964-F-2
Israel 218
Tel Aviv BA



02.11.1964 FDC 1964-F-5
Israel 6420
Tel Aviv DA

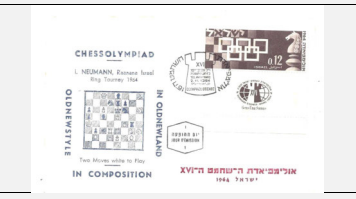

Free Copy – Not for Sale

02.11.1964 FDC 1964-F-3
Israel 7905
Tel Aviv BB



02.11.1964 FDC 1964-F-11
Israel 7375
Tel Aviv FB

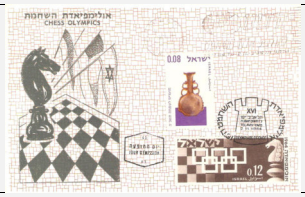

02.11.1964 FDC 1964-F-10
Israel 7374
Tel Aviv FA



02.11.1964 FDC 1964-F-12
Israel 7376
Tel Aviv G

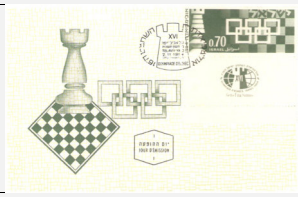

02.11.1964 FDC 1964-F-1
Israel 3038
Tel Aviv A



02.11.1964 FDC 1964-F-14
Israel 7906
Tel Aviv I



02.11.1964 MAX 1964-M-2
Israel 8347
Tel Aviv MB



02.11.1964 FDC 1964-F-4
Israel 6421
Tel Aviv C



02.11.1964 FDC 1964-F-13
Israel 7377
Tel Aviv H

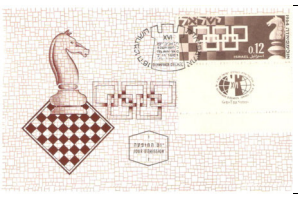

02.11.1964 MAX 1964-M-1
Israel 8346
Tel Aviv MA

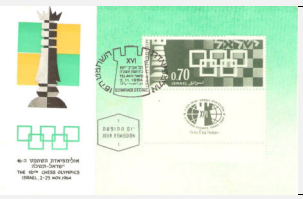

02.11.1964 FDC 1964-F-9
Israel 6670
Tel Aviv E



28.08.1965 FDC 1965-F-45
San Marino 7823
* U. F. * X



28.08.1965 FDC 1965-F-8
San Marino 7740
* POSTE * CD



28.08.1965 FDC 1965-F-32
San Marino 6519
* U. F. * M



28.08.1965 FDC 1965-F-37
San Marino 6520
* U. F. * P



Free Copy – Not for Sale

28.08.1965 FDC 1965-F-15
San Marino 7741
* U. F. * FC



28.08.1965 FDC 1965-F-18
San Marino 7742
* U. F. * AERE GC



28.08.1965 FDC 1965-F-4
San Marino 7743
* U. F. * BB



28.08.1965 FDC 1965-F-50
San Marino 8150
* U. F. * Z4



28.08.1965 FDC 1965-F-12
San Marino 7745
* U. F. * AERE EB



28.08.1965 FDC 1965-F-49
San Marino 8149
* U. F. * Z3



28.08.1965 FDC 1965-F-30
San Marino 7747
* U. F. * KB



28.08.1965 FDC 1965-F-26
San Marino 7748
* U. F. * AERE IG



28.08.1965 FDC 1965-F-27
San Marino 7749
* POSTE * IH

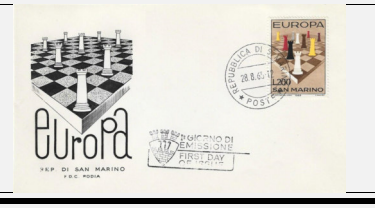

28.08.1965 FDC 1965-F-44
San Marino 491
* U. F. * W



28.08.1965 FDC 1965-F-1
San Marino 7753
* POSTE * AA



28.08.1965 FDC 1965-F-38
San Marino 6655
* UU. FF. * Q



28.08.1965 FDC 1965-F-17
San Marino 7739
* POSTE * GB



28.08.1965 FDC 1965-F-48
San Marino 8148
* U. F. * Z2



28.08.1965 FDC 1965-F-25
San Marino 7744
* POSTE * AE IF

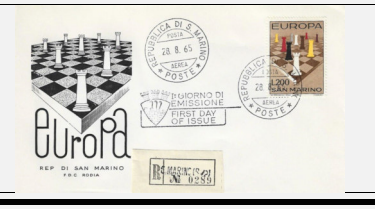

Free Copy – Not for Sale

28.08.1965 FDC 1965-F-35
San Marino 7907
* U. F. * NC



28.08.1965 FDC 1965-F-10
San Marino 7908
* U. F. * DB



28.08.1965 FDC 1965-F-19
San Marino 8151
* POSTE * H



28.08.1965 FDC 1965-F-6
San Marino 7180
* POSTE * CB



28.08.1965 FDC 1965-F-42
San Marino 7179
* U. F. * U



28.08.1965 FDC 1965-F-9
San Marino 7178
* POSTE * DA



28.08.1965 FDC 1965-F-40
San Marino 6816
* U. F. * S



28.08.1965 FDC 1965-F-47
San Marino 8147
* U. F. * Z1



28.08.1965 FDC 1965-F-46
San Marino 8133
* U. F. * Y



28.08.1965 FDC 1965-F-39
San Marino 6656
* U. F. * R



28.08.1965 FDC 1965-F-7
San Marino 7750
* U. F. * CC



28.08.1965 FDC 1965-F-16
San Marino 6509
* U. F. * GA



28.08.1965 FDC 1965-F-20
San Marino 6506
* U. F. * IA

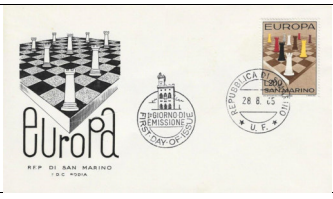

28.08.1965 FDC 1965-F-33
San Marino 6507
* POSTE * NA



28.08.1965 FDC 1965-F-34
San Marino 7746
* U. F. * NB



Free Copy – Not for Sale

28.08.1965 FDC 1965-F-36
San Marino 6508
* POSTE * O



28.08.1965 FDC 1965-F-14
San Marino 7738
(DOGANA) FB



28.08.1965 FDC 1965-F-5
San Marino 6510
* POSTE * CA



28.08.1965 FDC 1965-F-21
San Marino 7185
* U. F. * IB



28.08.1965 FDC 1965-F-11
San Marino 6511
* U. F. * EA



28.08.1965 FDC 1965-F-13
San Marino 6512
* U. F. * AERE FA



28.08.1965 FDC 1965-F-3
San Marino 6513
* U. F. * AERE BA



28.08.1965 FDC 1965-F-43
San Marino 6514
* POSTE * V

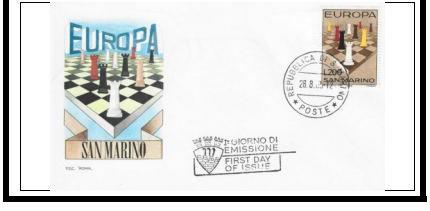

28.08.1965 FDC 1965-F-2
San Marino 6516
* POSTE * AB

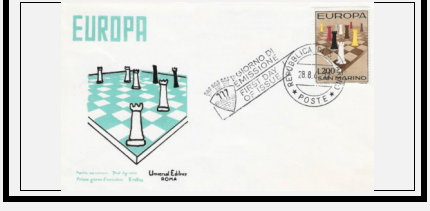

28.08.1965 FDC 1965-F-41
San Marino 7585
* U. F. * T



28.08.1965 FDC 1965-F-28
San Marino 6515
* U. F. * J

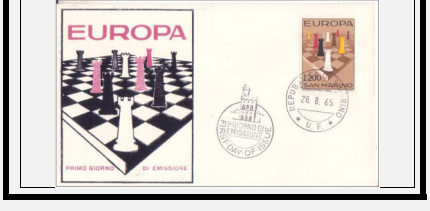

28.08.1965 FDC 1965-F-23
San Marino 7736
(BORGO) ID



28.08.1965 FDC 1965-F-22
San Marino 7734
(SERRAVALLE) IC



28.08.1965 FDC 1965-F-31
San Marino 6518
* U. F. * L



28.08.1965 FDC 1965-F-29
San Marino 6517
* U. F. * KA



Free Copy – Not for Sale

28.08.1965 FDC 1965-F-24
San Marino 7737
(DOGANA) IE



30.12.1965 FDC 1965-F-55
Philippines 8261
Manila DB



30.12.1965 FDC 1965-F-63
Philippines 7910
Manila J



30.12.1965 FDC 1965-F-59
Philippines 7557
Manila HA



30.12.1965 FDC 1965-F-51
Philippines 6499
Manila A



30.12.1965 FDC 1965-F-56
Philippines 6609
Manila E

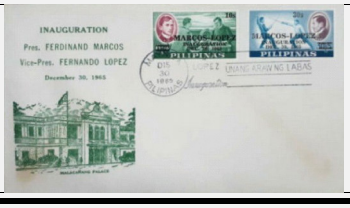

30.12.1965 FDC 1965-F-57
Philippines 6657
Manila F



30.12.1965 FDC 1965-F-53
Philippines 6498
Manila C



30.12.1965 FDC 1965-F-60
Philippines 8142
Manila HB



30.12.1965 FDC 1965-F-64
Philippines 8143
Manila K



30.12.1965 FDC 1965-F-61
Philippines 8306
Manila HC



30.12.1965 FDC 1965-F-52
Philippines 6500
Manila B



30.12.1965 FDC 1965-F-62
Philippines 7600
Manila I



30.12.1965 FDC 1965-F-58
Philippines 7540
Manila G



30.12.1965 FDC 1965-F-54
Philippines 465
Manila DA



Free Copy – Not for Sale

25.02.1966 FDC 1966-F-1
Romania 482
Bukarest A



25.02.1966 FDC 1966-F-2
Romania 7411
Bukarest B



25.02.1966 FDC 1966-F-3
Romania 8080
Bukarest C



02.04.1966 FDC 1966-F-14
France 8414
Le Havre K



02.04.1966 FDC 1966-F-5
France 6385
Le Havre B

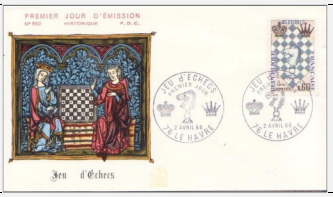

02.04.1966 FDC 1966-F-6
France 6384
Le Havre C



02.04.1966 FDC 1966-F-7
France 6381
Le Havre D



02.04.1966 FDC 1966-F-8
France 6380
Le Havre E



02.04.1966 FDC 1966-F-13
France 7883
Le Havre J



02.04.1966 FDC 1966-F-10
France 6674
Le Havre G



02.04.1966 FDC 1966-F-11
France 6675
Le Havre H

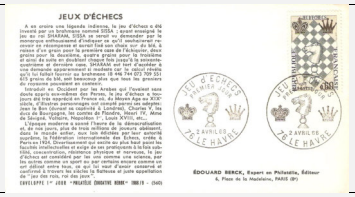

02.04.1966 FDC 1966-F-4
France 112
Le Havre A



02.04.1966 FDC 1966-F-12
France 7270
Le Havre I



02.04.1966 FDC 1966-F-9
France 6572
Le Havre F

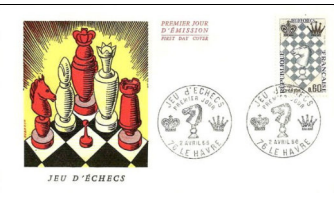

31.05.1966 FDC 1966-F-15
Soviet Union/US 6529
Moskau A



Free Copy – Not for Sale

26.07.1966 FDC 1966-F-17
Soviet Union/US 7189
Moskau AB



26.07.1966 FDC 1966-F-16
Soviet Union/US 4682
Moskau AA



18.10.1966 FDC 1966-F-20
Cuba 7188
Habana AC

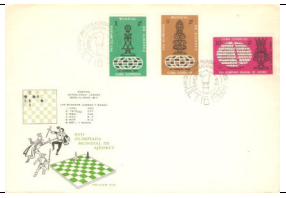

18.10.1966 FDC 1966-F-18
Cuba 307
Habana AA



18.10.1966 FDC 1966-F-19
Cuba 7187
Habana AB



08.12.1966 FDC 1966-F-23
Wallis and Futun 7752
Mata-Utu B



08.12.1966 FDC 1966-F-22
Wallis and Futun 7913
Sigave AB



08.12.1966 FDC 1966-F-21
Wallis and Futun 653
Mata-Utu AA



24.03.1967 FDC 1967-F-5
Monaco 7678
Monaco DB



24.03.1967 FDC 1967-F-3
Monaco 6473
Monaco C

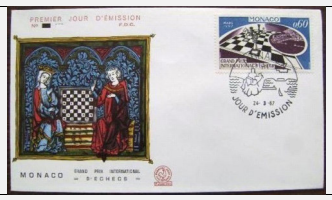

24.03.1967 FDC 1967-F-8
Monaco 6471
Monaco F



24.03.1967 FDC 1967-F-10
Monaco 6662
Monaco H



24.03.1967 FDC 1967-F-1
Monaco 381
Monaco A



24.03.1967 FDC 1967-F-9
Monaco 6661
Monaco G



24.03.1967 FDC 1967-F-4
Monaco 6663
Monaco DA

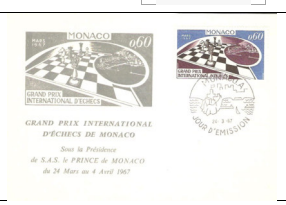

Free Copy – Not for Sale

24.03.1967 FDC 1967-F-7
Monaco 6470
Monaco E



24.03.1967 FDC 1967-F-2
Monaco 6474
Monaco B



24.03.1967 FDC 1967-F-6
Monaco 8070
Monaco DC



23.06.1967 FDC 1967-F-12
Dominican Rep. 6369
Santo Doming AB



23.06.1967 FDC 1967-F-11
Dominican Rep. 3053
Santo Doming AA



23.06.1967 FDC 1967-F-13
Dominican Rep. 78
Santo Doming AC



23.06.1967 FDC 1967-F-16
Dominican Rep. 6371
Santo Doming B



23.06.1967 FDC 1967-F-14
Dominican Rep. 7583
Santo Doming AD



23.06.1967 FDC 1967-F-18
Dominican Rep. 8212
Santo Doming CB



23.06.1967 FDC 1967-F-17
Dominican Rep. 6847
Santo Doming CA



23.06.1967 FDC 1967-F-15
Dominican Rep. 6370
Santo Doming AE

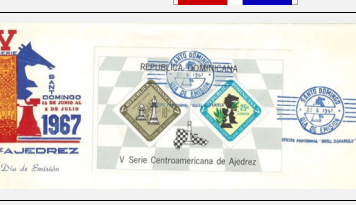

04.11.1967 FDC 1967-F-20
Yemen 227
Qara AB

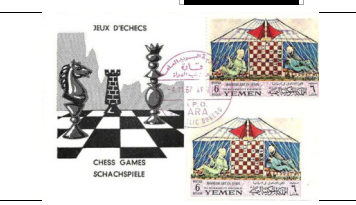

04.11.1967 FDC 1967-F-19
Yemen 6581
Qara AA

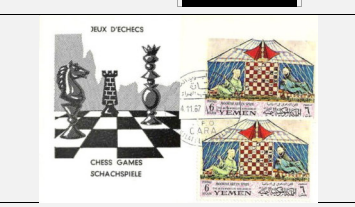

04.11.1967 FDC 1967-F-22
Yemen 6667
Qara BB



04.11.1967 FDC 1967-F-21
Yemen 6582
Qara BA



Free Copy – Not for Sale

14.03.1968 FDC 1968-F-2
Switzerland 6527
Bern B

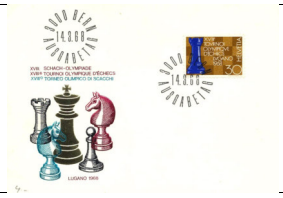

14.03.1968 FDC 1968-F-9
Switzerland 6526
Bern I

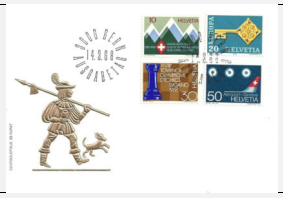

14.03.1968 FDC 1968-F-10
Switzerland 7391
Bern J



14.03.1968 FDC 1968-F-13
Switzerland 8034
Bern N



14.03.1968 FDC 1968-F-4
Switzerland 6525
Bern D

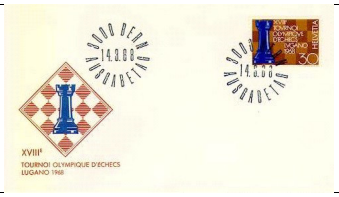

14.03.1968 FDC 1968-F-6
Switzerland 6524
Bern F



14.03.1968 FDC 1968-F-8
Switzerland 7362
Lugano H



14.03.1968 FDC 1968-F-5
Switzerland 2319
Bern E



14.03.1968 FDC 1968-F-11
Switzerland 7392
Genf K



14.03.1968 FDC 1968-F-7
Switzerland 6654
Bern G



14.03.1968 FDC 1968-F-12
Switzerland 7512
Genf L



14.03.1968 FDC 1968-F-3
Switzerland 7611
Bern C



14.03.1968 FDC 1968-F-1
Switzerland 6521
Bern A



14.03.1968 FDC 1968-F-14
Switzerland 8144
Bern O

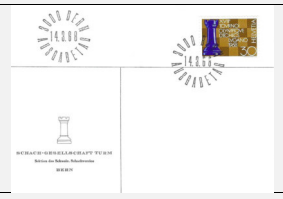

14.03.1968 FDC 1968-F-15
Switzerland 8171
Bern P



Free Copy – Not for Sale

14.03.1968 FDC 1968-F-16
Switzerland 8479
Bern Q

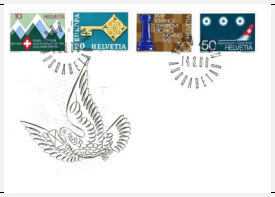

17.07.1968 FDC 1968-F-18
GDR* 6346
Berlin 108 BA



17.07.1968 FDC 1968-F-20
GDR* 6344
Berlin 108 C

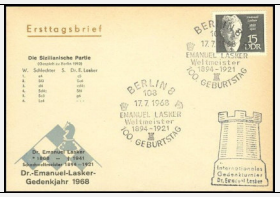

17.07.1968 MAX 1968-M-1
GDR* 8345
Berlin 108 MA



17.07.1968 FDC 1968-F-21
GDR* 6343
Berlin 108 D



17.07.1968 FDC 1968-F-19
GDR* 7190
Berlin 108 BB



17.07.1968 FDC 1968-F-17
GDR* 6621
Berlin 108 A



29.07.1969 FDC 1969-F-1
GDR* 76
Berlin 1085 A



15.11.1969 FDC 1969-F-2
Cuba 308
- A



30.01.1971 FDC 1971-F-1
Netherlands 7772
Beverwijk A



15.11.1971 FDC 1971-F-2
Fujairah 3673
- AA



15.11.1971 FDC 1971-F-4
Fujairah 3666
- BA



15.11.1971 FDC 1971-F-6
Fujairah 6866
- C



15.11.1971 FDC 1971-F-5
Fujairah 3665
- BB

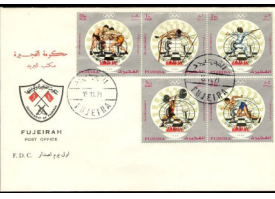

15.11.1971 FDC 1971-F-3
Fujairah 7191
- AB



Free Copy – Not for Sale

02.07.1972 FDC 1972-F-5
Iceland 6410
Reykjavik D



02.07.1972 FDC 1972-F-15
Iceland 6412
Reykjavik M



02.07.1972 FDC 1972-F-7
Iceland 6411
Reykjavik F



02.07.1972 FDC 1972-F-21
Iceland 6419
Grimsey S



02.07.1972 FDC 1972-F-16
Iceland 6418
Reykjavik N



02.07.1972 FDC 1972-F-9
Iceland 6409
Reykjavik H



02.07.1972 FDC 1972-F-3
Iceland 8217
Reykjavik BB



02.07.1972 FDC 1972-F-8
Iceland 7433
Reykjavik G



02.07.1972 FDC 1972-F-11
Iceland 6857
Reykjavik JA



02.07.1972 FDC 1972-F-17
Iceland 6628
Reykjavik O



02.07.1972 FDC 1972-F-6
Iceland 7282
Reykjavik E



02.07.1972 FDC 1972-F-19
Iceland 7283
Reykjavik Q



02.07.1972 FDC 1972-F-20
Iceland 7284
Reykjavik R



02.07.1972 FDC 1972-F-12
Iceland 7837
Reykjavik JB



02.07.1972 FDC 1972-F-22
Iceland 8489
Grimsey T



Free Copy – Not for Sale

02.07.1972 FDC 1972-F-1
Iceland 6417
Reykjavik A

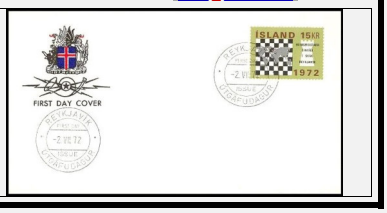

02.07.1972 FDC 1972-F-14
Iceland 6415
Reykjavik L

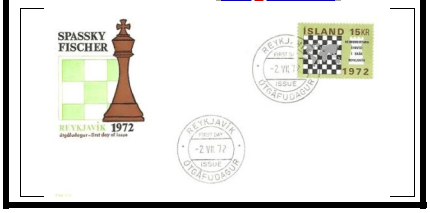

02.07.1972 FDC 1972-F-4
Iceland 216
Reykjavik C

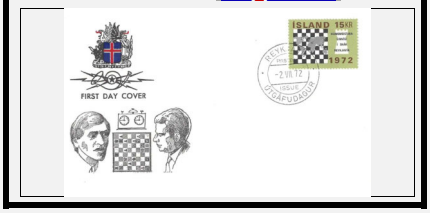

02.07.1972 FDC 1972-F-2
Iceland 6414
Reykjavik BA



02.07.1972 FDC 1972-F-10
Iceland 7836
Reykjavik I



02.07.1972 FDC 1972-F-13
Iceland 6413
Reykjavik K

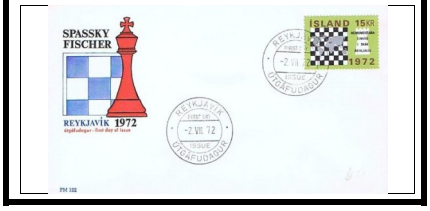

02.07.1972 FDC 1972-F-18
Iceland 6807
Selfoss P



18.09.1972 FDC 1972-F-26
Yugoslavia* 6450
Skopje C



18.09.1972 FDC 1972-F-24
Yugoslavia* 3103
Beograd BA



18.09.1972 FDC 1972-F-25
Yugoslavia* 7414
Zagreb BB

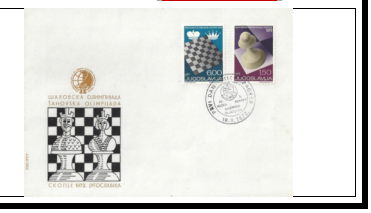

18.09.1972 FDC 1972-F-23
Yugoslavia* 231
Zagreb A



18.09.1972 FDC 1972-F-27
Yugoslavia* 7941
Skopje D



25.09.1972 FDC 1972-F-29
Tunisia 6539
- B



25.09.1972 FDC 1972-F-31
Tunisia 6691
- D

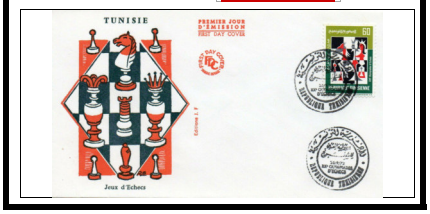

25.09.1972 FDC 1972-F-30
Tunisia 615
- C

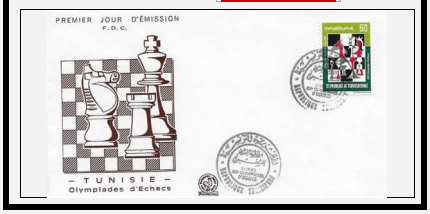

Free Copy – Not for Sale

25.09.1972 FDC 1972-F-28
Tunisia 6540
- A

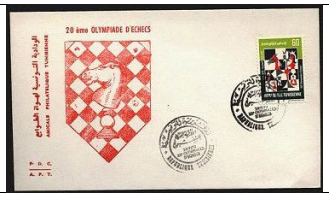

05.10.1972 FDC 1972-F-45
Berlin* 3035
Berlin 12 I



05.10.1972 FDC 1972-F-37
Berlin* 8463
Berlin 12 L B br



05.10.1972 FDC 1972-F-39
Berlin* 7925
Berlin 12 C N B



05.10.1972 FDC 1972-F-60
Berlin* 7984
Berlin 12 W



05.10.1972 FDC 1972-F-36
Berlin* 7924
Berlin 12 B N B



05.10.1972 FDC 1972-F-34
Berlin* 7922
Berlin 12 L B gr



05.10.1972 FDC 1972-F-58
Berlin* 6869
Berlin 12 U



05.10.1972 FDC 1972-F-47
Berlin* 3036
Berlin 12 K



05.10.1972 FDC 1972-F-35
Berlin* 8462
Berlin 12 3 L B r



05.10.1972 FDC 1972-F-56
Berlin* 6323
Berlin 12 S



05.10.1972 FDC 1972-F-42
Berlin* 6332
Berlin 12 F



05.10.1972 FDC 1972-F-57
Berlin* 6729
Berlin 12 T



05.10.1972 FDC 1972-F-40
Berlin* 6645
Berlin 12 D

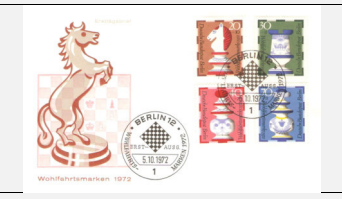

05.10.1972 FDC 1972-F-53
Berlin* 6325
Berlin 12 P



Free Copy – Not for Sale

05.10.1972 FDC 1972-F-52
Berlin* 8291
Berlin 12 OB



05.10.1972 FDC 1972-F-44
Berlin* 6334
Berlin 12 H



05.10.1972 FDC 1972-F-43
Berlin* 6331
Berlin 12 G



05.10.1972 FDC 1972-F-32
Berlin* 3037
Berlin 12 A



05.10.1972 FDC 1972-F-59
Berlin* 7621
Berlin 12 V



05.10.1972 FDC 1972-F-46
Berlin* 6324
Berlin 12 J



05.10.1972 FDC 1972-F-33
Berlin* 6333
Berlin 12 L B br



05.10.1972 FDC 1972-F-38
Berlin* 6330
Berlin 12 L B gr



05.10.1972 FDC 1972-F-61
Berlin* 8038
Berlin 12 X



05.10.1972 FDC 1972-F-49
Berlin* 6642
Berlin 12 M



05.10.1972 FDC 1972-F-55
Berlin* 6329
Berlin 12 R



05.10.1972 FDC 1972-F-41
Berlin* 6328
Berlin 12 E



05.10.1972 FDC 1972-F-51
Berlin* 6556
Berlin 12 OA



05.10.1972 FDC 1972-F-48
Berlin* 6555
Berlin 12 L



05.10.1972 FDC 1972-F-54
Berlin* 6327
Berlin 12 Q



Free Copy – Not for Sale

05.10.1972 FDC 1972-F-50
Berlin* 42
Berlin 12 N



05.10.1972 FDC 1972-F-68
Germany FRG* 7933
Bonn 1 BN gr



05.10.1972 FDC 1972-F-73
Germany FRG* 7937
Bonn 1 BN br



05.10.1972 FDC 1972-F-80
Germany FRG* 6354
Bonn 1 E BN



05.10.1972 FDC 1972-F-86
Germany FRG* 6353
Bonn 1 H BN



05.10.1972 FDC 1972-F-103
Germany FRG* 6352
Bonn 1 Q BN



05.10.1972 FDC 1972-F-69
Germany FRG* 7934
Bonn 1 J BN r



05.10.1972 FDC 1972-F-67
Germany FRG* 7931
Bonn 1 BN br



05.10.1972 FDC 1972-F-75
Germany FRG* 7936
Bonn 1 N BN



05.10.1972 FDC 1972-F-74
Germany FRG* 7938
Bonn 1 BN gr



05.10.1972 FDC 1972-F-78
Germany FRG* 6646
Bonn 1 D BN



05.10.1972 FDC 1972-F-116
Germany FRG* 6356
Bonn 1 ZA BN

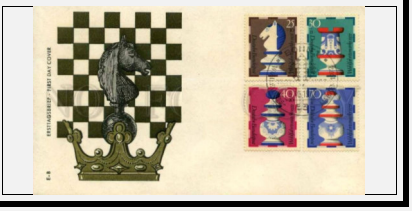

05.10.1972 FDC 1972-F-62
Germany FRG* 6647
Bonn 1 A BN



05.10.1972 FDC 1972-F-88
Germany FRG* 7680
Bonn 1 I BN



05.10.1972 FDC 1972-F-84
Germany FRG* 6357
Bonn 1 G BN



Free Copy – Not for Sale

05.10.1972 FDC 1972-F-100
Germany FRG* 6358
Freiburg i. Br. O FR



05.10.1972 FDC 1972-F-106
Germany FRG* 6603
Bonn 1 S BN



05.10.1972 FDC 1972-F-83
Germany FRG* 6359
Freiburg i. Br. F FR



05.10.1972 FDC 1972-F-94
Germany FRG* 6351
Bonn 1 L BN



05.10.1972 FDC 1972-F-114
Germany FRG* 7498
Bonn 1 Y BN



05.10.1972 FDC 1972-F-71
Germany FRG* 7930
Freiburg i. Br. FR br



05.10.1972 FDC 1972-F-90
Germany FRG* 6347
Bonn 1 J BN



05.10.1972 FDC 1972-F-82
Germany FRG* 6348
Bonn 1 F BN



05.10.1972 FDC 1972-F-64
Germany FRG* 6648
Hamburg 12 A HH



05.10.1972 FDC 1972-F-63
Germany FRG* 6627
Freiburg i. Br. A FR



05.10.1972 FDC 1972-F-98
Germany FRG* 7896
Freiburg i. Br. N FR



05.10.1972 FDC 1972-F-72
Germany FRG* 6349
Bonn 1 L BN



05.10.1972 FDC 1972-F-66
Germany FRG* 7926
Bonn 1 N BN



05.10.1972 FDC 1972-F-70
Germany FRG* 7927
Freiburg i. Br. N FR



05.10.1972 FDC 1972-F-65
Germany FRG* 7928
Bonn 1 BN br



Free Copy – Not for Sale

05.10.1972 FDC 1972-F-92
Germany FRG* 6644
Bonn 1 K BN



05.10.1972 FDC 1972-F-96
Germany FRG* 6379
Freiburg i. Br. M FR



05.10.1972 FDC 1972-F-113
Germany FRG* 7496
Freiburg i. Br. X FR



05.10.1972 FDC 1972-F-85
Germany FRG* 3042
Freiburg i. Br. G FR



05.10.1972 FDC 1972-F-108
Germany FRG* 3043
Hamburg 12 T HH



05.10.1972 FDC 1972-F-102
Germany FRG* 3044
Freiburg i. Br. P FR



05.10.1972 FDC 1972-F-76
Germany FRG* 7939
Bonn 1 BN gr



05.10.1972 FDC 1972-F-97
Germany FRG* 8037
Bonn 1 N BN



05.10.1972 FDC 1972-F-110
Germany FRG* 8072
Bonn 1 V BN



05.10.1972 FDC 1972-F-109
Germany FRG* 8073
Bonn 1 U BN



05.10.1972 FDC 1972-F-104
Germany FRG* 6568
Freiburg i. Br. R FR



05.10.1972 FDC 1972-F-123
Germany FRG* 7497
Bonn 1 ZF BN



05.10.1972 FDC 1972-F-77
Germany FRG* 7176
Freiburg i. Br. N FR



05.10.1972 FDC 1972-F-122
Germany FRG* 7398
Freiburg i. Br. ZE FR



05.10.1972 FDC 1972-F-120
Germany FRG* 6875
Bonn 1 A BN



Free Copy – Not for Sale

05.10.1972 FDC 1972-F-119
Germany FRG* 6874
Bonn 1 ZC BN



05.10.1972 FDC 1972-F-118
Germany FRG* 6873
Bonn 1 ZB BN



05.10.1972 FDC 1972-F-117
Germany FRG* 6872
Freiburg i. Br. ZA FR



05.10.1972 FDC 1972-F-99
Germany FRG* 6871
Bonn 1 O BN



05.10.1972 FDC 1972-F-125
Germany FRG* 8431
Bonn 1 IB BN



05.10.1972 FDC 1972-F-79
Germany FRG* 59
Freiburg i. Br. D FR



05.10.1972 FDC 1972-F-115
Germany FRG* 7818
Freiburg i. Br. Y FR



05.10.1972 FDC 1972-F-126
Germany FRG* 8488
Bonn 1 ZX FR



05.10.1972 FDC 1972-F-121
Germany FRG* 7360
Bonn 1 OB BN



05.10.1972 FDC 1972-F-95
Germany FRG* 6676
Bonn 1 M BN



05.10.1972 FDC 1972-F-101
Germany FRG* 7543
Bonn 1 P BN



05.10.1972 FDC 1972-F-81
Germany FRG* 6677
Freiburg i. Br. E FR



05.10.1972 FDC 1972-F-105
Germany FRG* 7544
Hamburg 12 R HH



05.10.1972 FDC 1972-F-93
Germany FRG* 7546
Freiburg i. Br. K FR



05.10.1972 FDC 1972-F-89
Germany FRG* 6649
Freiburg i. Br. I FR



Free Copy – Not for Sale

05.10.1972 FDC 1972-F-112
Germany FRG* 7607
Bonn 1 X BN



05.10.1972 FDC 1972-F-87
Germany FRG* 6678
Freiburg i. Br. H FR



05.10.1972 FDC 1972-F-107
Germany FRG* 8386
Bonn 1 S FR

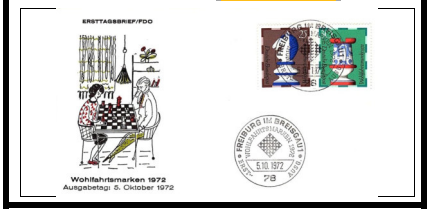

05.10.1972 FDC 1972-F-111
Germany FRG* 7616
Freiburg i. Br. W FR



05.10.1972 FDC 1972-F-124
Germany FRG* 7499
Bonn 1 IA BN



05.10.1972 FDC 1972-F-91
Germany FRG* 7545
Freiburg i. Br. J FR



17.10.1972 FDC 1972-F-130
Iran 214
Teheran B



17.10.1972 FDC 1972-F-128
Iran 8071
Teheran AB



17.10.1972 FDC 1972-F-127
Iran 6408
Teheran AA



17.10.1972 FDC 1972-F-131
Iran 7920
Teheran C



17.10.1972 FDC 1972-F-129
Iran 8203
Teheran AC



16.02.1973 FDC 1973-F-1
Niger 418
Niamey A



16.02.1973 FDC 1973-F-2
Niger 7430
Niamey B

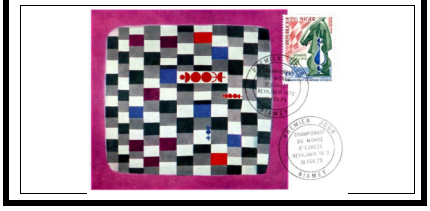

19.02.1973 FDC 1973-F-4
Mali 353
Bamako B



19.02.1973 FDC 1973-F-3
Mali 3249
Bamako A

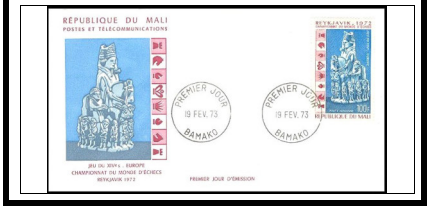

Free Copy – Not for Sale

15.03.1973 FDC 1973-F-5
Fujairah 6576
- A



15.03.1973 FDC 1973-F-6
Fujairah 6577
- B



04.08.1973 FDC 1973-F-7
Indonesia 212
Bandung A



12.10.1973 FDC 1973-F-9
Dominican Rep. 80
Santo Doming B



12.10.1973 FDC 1973-F-8
Dominican Rep. 6372
Santo Doming A



13.11.1973 FDC 1973-F-12
Netherlands 8213
S'Gravenhage BB

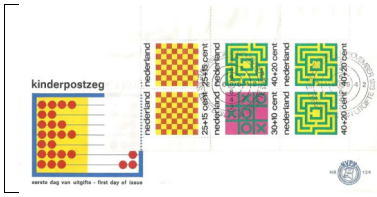

13.11.1973 FDC 1973-F-11
Netherlands 6479
S'Gravenhage BA

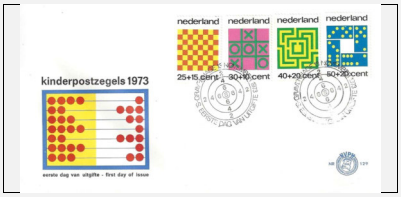

13.11.1973 FDC 1973-F-14
Netherlands 6806
Amsterdam D



13.11.1973 FDC 1973-F-10
Netherlands 413
Amsterdam A



13.11.1973 FDC 1973-F-15
Netherlands 7940
Amsterdam E



13.11.1973 FDC 1973-F-16
Netherlands 8277
Amsterdam F



13.11.1973 FDC 1973-F-13
Netherlands 6478
Amsterdam C



01.12.1973 FDC 1973-F-19
Lebanon 7636
Beirut C

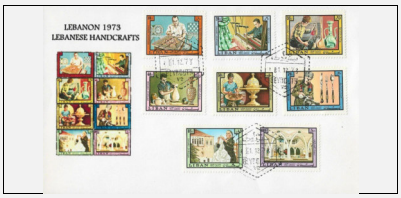

01.12.1973 FDC 1973-F-17
Lebanon 325
Beirut A

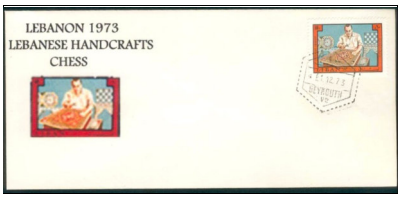

01.12.1973 FDC 1973-F-18
Lebanon 6454
Beirut B



Free Copy – Not for Sale

02.02.1974 FDC 1974-F-2
Netherlands 7774
Beverwijk B



02.02.1974 FDC 1974-F-1
Netherlands 7773
Beverwijk A



02.02.1974 FDC 1974-F-4
Netherlands 7776
Beverwijk D



02.02.1974 FDC 1974-F-3
Netherlands 7775
Beverwijk C



25.03.1974 FDC 1974-F-5
Mali 354
Bamako A



03.06.1974 FDC 1974-F-7
Niger 419
Niamey B

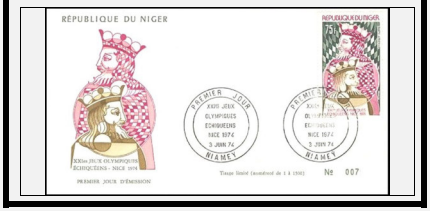

03.06.1974 FDC 1974-F-6
Niger 3183
Niamey A

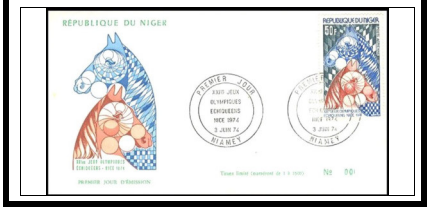

08.06.1974 FDC 1974-F-19
France 7387
Nice J



08.06.1974 FDC 1974-F-12
France 6389
Nice D



08.06.1974 FDC 1974-F-22
France 7390
Nice M



08.06.1974 FDC 1974-F-21
France 7389
Nice L



08.06.1974 FDC 1974-F-24
France 7548
Nice O



08.06.1974 FDC 1974-F-20
France 7388
Nice K



08.06.1974 FDC 1974-F-16
France 6574
Nice H

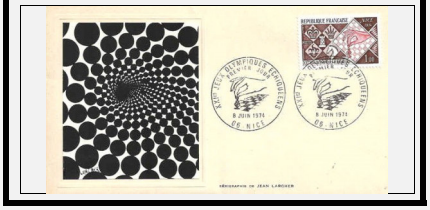

08.06.1974 FDC 1974-F-8
France 113
Nice A



Free Copy – Not for Sale

08.06.1974 FDC 1974-F-15
France 6386
Nice G



08.06.1974 FDC 1974-F-18
France 8153
Nice IB



08.06.1974 FDC 1974-F-14
France 6387
Nice F



08.06.1974 FDC 1974-F-17
France 6793
Nice IA



08.06.1974 FDC 1974-F-9
France 6573
Nice B



08.06.1974 FDC 1974-F-13
France 6388
Nice E



08.06.1974 FDC 1974-F-23
France 7503
Nice N



08.06.1974 FDC 1974-F-11
France 7547
Nice CB



08.06.1974 FDC 1974-F-10
France 6390
Nice CA



08.06.1974 FDC 1974-F-26
France 7942
Nice Q



08.06.1974 FDC 1974-F-25
France 7648
Nice P



08.06.1974 FDC 1974-F-29
France 7890
Nice X



08.06.1974 FDC 1974-F-32
France 7889
Nice V



08.06.1974 FDC 1974-F-31
France 7888
Nice U



08.06.1974 FDC 1974-F-30
France 7887
Nice T



Free Copy – Not for Sale

08.06.1974 FDC 1974-F-28
France 7886
Nice S



08.06.1974 FDC 1974-F-27
France 7884
Nice R



08.06.1974 FDC 1974-F-33
France 7881
Nice W



14.06.1974 FDC 1974-F-34
Dahomey* 72
Cotonu A

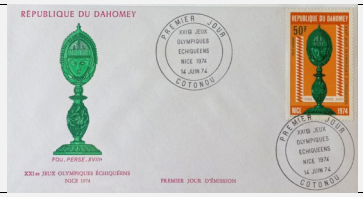

14.06.1974 FDC 1974-F-35
Dahomey* 3040
Cotonu B

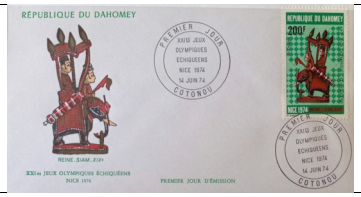

18.06.1974 FDC 1974-F-38
Hungary 6651
Budapest 4 B



18.06.1974 FDC 1974-F-39
Hungary 6652
Budapest 4 C



18.06.1974 FDC 1974-F-36
Hungary 627
Budapest 4 AA



18.06.1974 MAX 1974-M-6
Hungary 8369
Budapest 114 MF



18.06.1974 MAX 1974-M-5
Hungary 8368
Budapest 114 ME



18.06.1974 MAX 1974-M-4
Hungary 8367
Budapest 114 MD



18.06.1974 MAX 1974-M-3
Hungary 8366
Budapest 114 MC



18.06.1974 MAX 1974-M-2
Hungary 8365
Budapest 114 MB



18.06.1974 MAX 1974-M-1
Hungary 8364
Budapest 114 MA



18.06.1974 MAX 1974-M-7
Hungary 8370
Budapest 114 MG

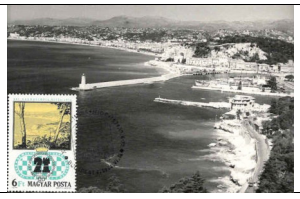

Free Copy – Not for Sale

18.06.1974 FDC 1974-F-37
Hungary 8074
Budapest 114 AB



15.07.1974 FDC 1974-F-42
Poland 6791
Lublin BB



15.07.1974 FDC 1974-F-41
Poland 3271
Lublin BA

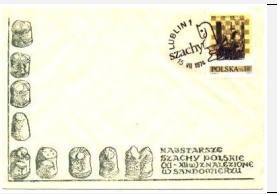

15.07.1974 FDC 1974-F-43
Poland 6792
Lublin BC



15.07.1974 FDC 1974-F-40
Poland 472
Lublin A



03.11.1974 FDC 1974-F-44
Cameroon 255
Douala A



10.11.1974 FDC 1974-F-45
Netherlands 7894
Delft A

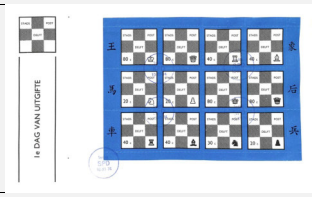

23.11.1974 FDC 1974-F-50
Syria 6612
Damaskus E



23.11.1974 FDC 1974-F-53
Syria 7412
Damaskus H



23.11.1974 FDC 1974-F-49
Syria 6613
Damaskus D



23.11.1974 FDC 1974-F-51
Syria 7595
Damaskus F



23.11.1974 FDC 1974-F-47
Syria 3311
Damaskus B



23.11.1974 FDC 1974-F-52
Syria 7596
Damaskus G



23.11.1974 FDC 1974-F-48
Syria 6596
Damaskus C



23.11.1974 FDC 1974-F-46
Syria 563
Damaskus A



Free Copy – Not for Sale

13.01.1975 FDC 1975-F-3
Netherlands 7779
Beverwijk C



13.01.1975 FDC 1975-F-1
Netherlands 7777
Beverwijk A



13.01.1975 FDC 1975-F-2
Netherlands 7778
Beverwijk B



17.06.1975 FDC 1975-F-4
Israel 219
Jerusalem A



11.09.1975 FDC 1975-F-7
Ecuador 7652
Quito C



11.09.1975 FDC 1975-F-5
Ecuador 98
Quito A



11.09.1975 FDC 1975-F-6
Ecuador 7651
Quito B



08.01.1976 FDC 1976-F-2
Nicaragua 8415
Managua AB

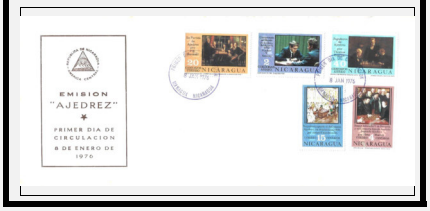

08.01.1976 FDC 1976-F-9
Nicaragua 8422
Managua CA

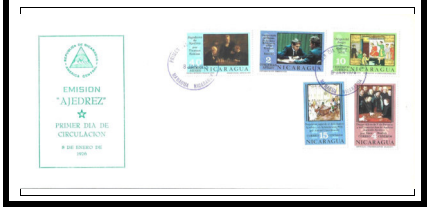

08.01.1976 FDC 1976-F-5
Nicaragua 8418
Managua BA



08.01.1976 FDC 1976-F-6
Nicaragua 8419
Managua BB



08.01.1976 FDC 1976-F-4
Nicaragua 8417
Managua AD

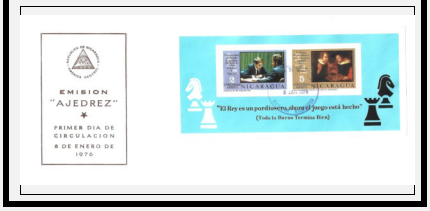

08.01.1976 FDC 1976-F-3
Nicaragua 8416
Managua AC

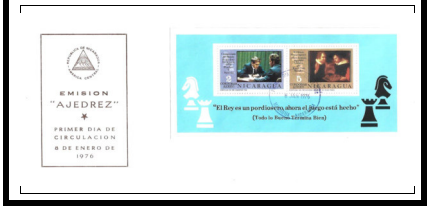

08.01.1976 FDC 1976-F-10
Nicaragua 8423
Managua CB



08.01.1976 INFO 1976-I-
Nicaragua 8466
0

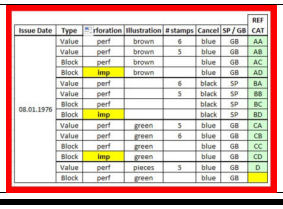

Issue Date	Type	Perforation	Illustration	# stamps	Cancel	SP / GB	REF CAT
08.01.1976	Value	perf	brown	6	blue	GB	AA
	Value	perf	brown	5	blue	GB	AB
	Block	perf	brown		blue	GB	AC
	Block	imp	brown		blue	GB	AD
	Value	perf		6	black	SP	BA
	Value	perf		5	black	SP	BB
	Block	perf			black	SP	BC
	Block	imp			black	SP	BD
	Value	perf	green	5	blue	GB	CA
	Value	perf	green	6	blue	GB	CB
	Block	perf	green		blue	GB	CC
	Block	imp	green		blue	GB	CD
	Value	perf	pieces	3	blue	GB	D
	Block	perf	green		blue	GB	

Free Copy – Not for Sale

08.01.1976 FDC 1976-F-1
Nicaragua 2281
Managua AA



08.01.1976 FDC 1976-F-11
Nicaragua 8424
Managua CC

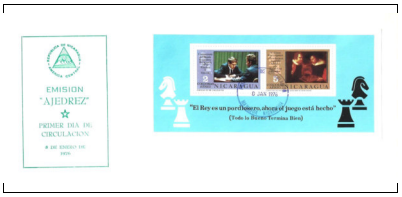

08.01.1976 FDC 1976-F-13
Nicaragua 2283
Managua D



08.01.1976 FDC 1976-F-12
Nicaragua 8425
Managua CD

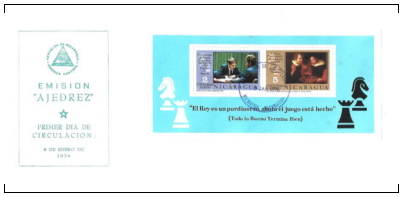

08.01.1976 FDC 1976-F-8
Nicaragua 8421
Managua BD



08.01.1976 FDC 1976-F-7
Nicaragua 8420
Managua BC



15.03.1976 FDC 1976-F-14
Cuba 3197
Habana A



29.09.1976 FDC 1976-F-49
Great Britain 8269
London GC



29.09.1976 FDC 1976-F-22
Great Britain 6615
London SW 1 BB

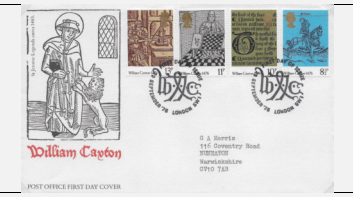

29.09.1976 FDC 1976-F-48
Great Britain 8114
Westminster GB



29.09.1976 FDC 1976-F-31
Great Britain 7676
Westminster CB



29.09.1976 FDC 1976-F-54
Great Britain 8116
Aylesbury, Bu IB



29.09.1976 FDC 1976-F-26
Great Britain 7670
Leicester BF

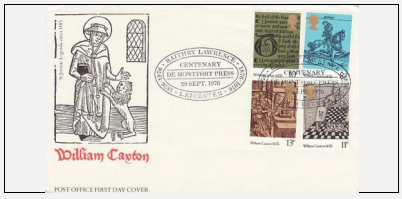

29.09.1976 FDC 1976-F-53
Great Britain 7617
Croyden IA



29.09.1976 FDC 1976-F-50
Great Britain 8270
London GD

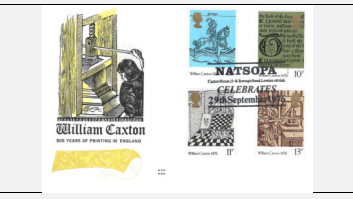

Free Copy – Not for Sale

29.09.1976 FDC 1976-F-80
Great Britain 8271
Sanquhar Z10



29.09.1976 FDC 1976-F-74
Great Britain 7456
London SW1 Z04



29.09.1976 FDC 1976-F-81
Great Britain 8273
Z11

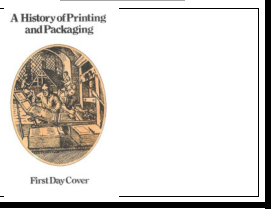

29.09.1976 FDC 1976-F-18
Great Britain 128
London AA



29.09.1976 FDC 1976-F-68
Great Britain 6672
London SW 1 W



29.09.1976 FDC 1976-F-82
Great Britain 8274
Z12

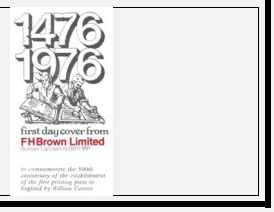

29.09.1976 FDC 1976-F-75
Great Britain 7667
London Z05



29.09.1976 FDC 1976-F-78
Great Britain 7679
London W.1 Z08



29.09.1976 FDC 1976-F-38
Great Britain 7669
London EB

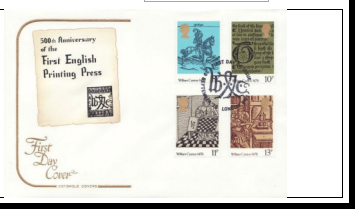

29.09.1976 FDC 1976-F-84
Great Britain 8276
Z14



29.09.1976 FDC 1976-F-27
Great Britain 7671
London BG

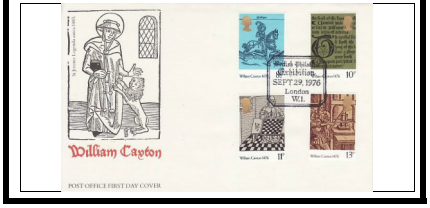

29.09.1976 FDC 1976-F-35
Great Britain 7672
London DB

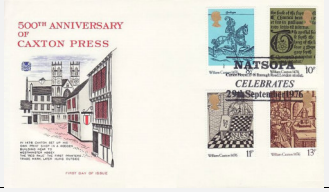

29.09.1976 FDC 1976-F-28
Great Britain 7673
Plymouth Dev BH



29.09.1976 FDC 1976-F-24
Great Britain 7674
London BD

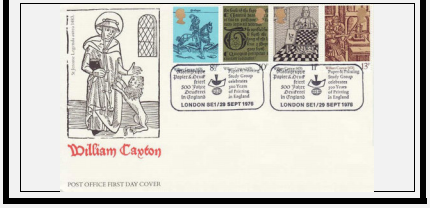

29.09.1976 FDC 1976-F-77
Great Britain 7675
London Z07



Free Copy – Not for Sale

29.09.1976 FDC 1976-F-25
Great Britain 7551
London BE



29.09.1976 FDC 1976-F-19
Great Britain 7684
Plymouth Dev AB

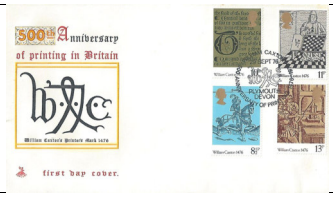

29.09.1976 FDC 1976-F-36
Great Britain 7689
London DC

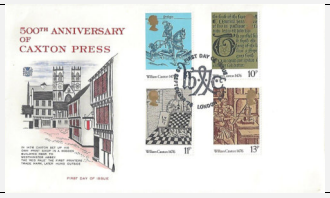

29.09.1976 FDC 1976-F-83
Great Britain 8275
Z13



29.09.1976 FDC 1976-F-70
Great Britain 7219
Forces Post O Y



29.09.1976 FDC 1976-F-76
Great Britain 7668
Stoke Poges Z06



29.09.1976 FDC 1976-F-65
Great Britain 7812
Cambridge T



29.09.1976 FDC 1976-F-21
Great Britain 6393
Edinburgh (P BA



29.09.1976 FDC 1976-F-59
Great Britain 7806
Stevenag N

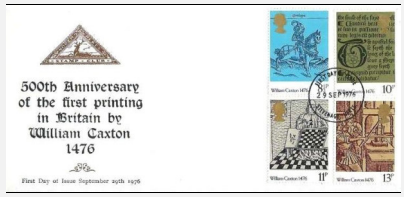

29.09.1976 FDC 1976-F-60
Great Britain 7807
London SW1 O

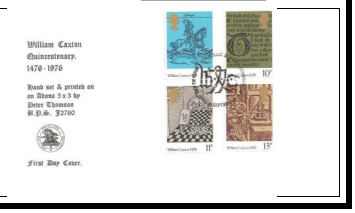

29.09.1976 FDC 1976-F-61
Great Britain 7808
London SW1 P



29.09.1976 FDC 1976-F-62
Great Britain 7809
Plymouth Dev Q



29.09.1976 FDC 1976-F-57
Great Britain 7804
Field Post L



29.09.1976 FDC 1976-F-64
Great Britain 7811
London SW1 S

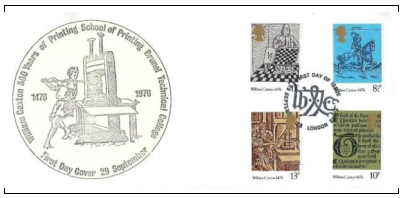

29.09.1976 FDC 1976-F-73
Great Britain 7455
London WC Z03



Free Copy – Not for Sale

29.09.1976 FDC 1976-F-66
Great Britain 7813
Westminster U

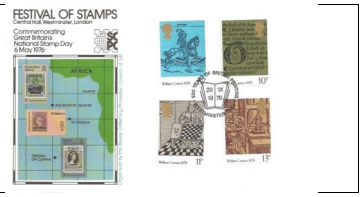

29.09.1976 FDC 1976-F-46
Great Britain 7819
Plymouth Dev FF



29.09.1976 FDC 1976-F-69
Great Britain 6685
London SW 1 X



29.09.1976 FDC 1976-F-72
Great Britain 7454
Westminster Z02



29.09.1976 FDC 1976-F-47
Great Britain 7453
London W.1. GA



29.09.1976 FDC 1976-F-23
Great Britain 7445
London BC

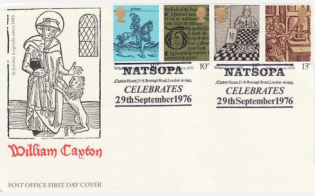

29.09.1976 FDC 1976-F-63
Great Britain 7810
Tunbridge We R

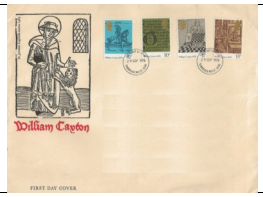

29.09.1976 FDC 1976-F-85
Great Britain 7794
London WC Z15



29.09.1976 FDC 1976-F-55
Great Britain 7802
Bristol J



29.09.1976 FDC 1976-F-32
Great Britain 7801
Plymouth Dev CC



29.09.1976 FDC 1976-F-40
Great Britain 7800
Stow-on-the- ED



29.09.1976 FDC 1976-F-39
Great Britain 7799
London EC



29.09.1976 FDC 1976-F-20
Great Britain 7798
London AC

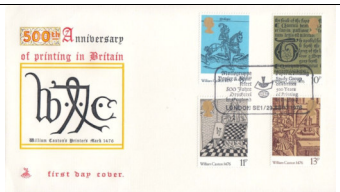

29.09.1976 FDC 1976-F-58
Great Britain 7805
Peterborough M

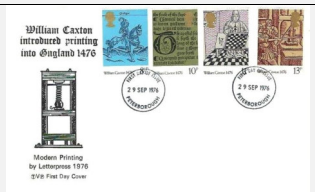

29.09.1976 FDC 1976-F-33
Great Britain 7795
London SW1 CD



Free Copy – Not for Sale

29.09.1976 FDC 1976-F-67
Great Britain 6392
Westminster V

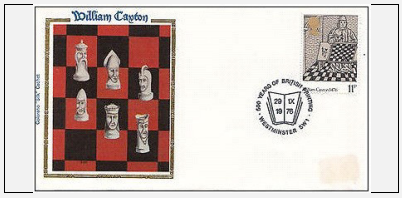

29.09.1976 FDC 1976-F-45
Great Britain 7792
London FE



29.09.1976 FDC 1976-F-44
Great Britain 7791
Stow-on-the- FD



29.09.1976 FDC 1976-F-43
Great Britain 7790
London FC



29.09.1976 FDC 1976-F-42
Great Britain 7789
Westminster FB



29.09.1976 FDC 1976-F-30
Great Britain 7457
Edinburgh CA



29.09.1976 FDC 1976-F-34
Great Britain 6391
Westminster DA

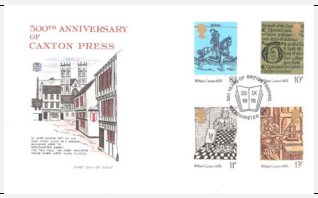

29.09.1976 FDC 1976-F-71
Great Britain 7797
Guildford Z01



29.09.1976 FDC 1976-F-52
Great Britain 8155
London W 1 HB

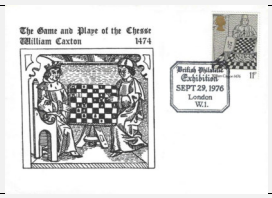

29.09.1976 FDC 1976-F-79
Great Britain 7751
Derby Z09



29.09.1976 FDC 1976-F-56
Great Britain 7803
London SW1 K



29.09.1976 FDC 1976-F-29
Great Britain 7839
Stow-on-the- BI



29.09.1976 FDC 1976-F-41
Great Britain 7394
London FA



29.09.1976 FDC 1976-F-51
Great Britain 6394
London SW 1 HA



29.09.1976 FDC 1976-F-37
Great Britain 6395
Plymouth Dev EA



Free Copy – Not for Sale

29.09.1976 FDC 1976-F-15
Suriname 6538
Paramaribo A

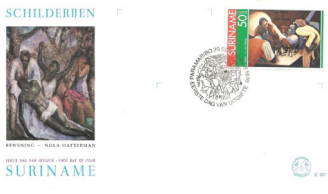

29.09.1976 FDC 1976-F-17
Suriname 556
Paramaribo B



29.09.1976 FDC 1976-F-16
Suriname 7946
Paramaribo AB



19.10.1976 FDC 1976-F-95
Israel 8426
Jerusalem G



19.10.1976 FDC 1976-F-90
Israel 8283
Jerusalem DA



19.10.1976 FDC 1976-F-89
Israel 6423
Jerusalem C



19.10.1976 FDC 1976-F-93
Israel 8286
Jerusalem EB



19.10.1976 FDC 1976-F-91
Israel 8284
Jerusalem DB



19.10.1976 FDC 1976-F-92
Israel 8285
Jerusalem EA

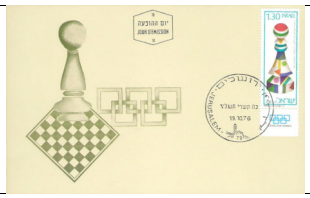

19.10.1976 FDC 1976-F-86
Israel 6425
Jerusalem AA



19.10.1976 FDC 1976-F-87
Israel 7218
Jerusalem AB



19.10.1976 FDC 1976-F-94
Israel 6669
Jerusalem F



19.10.1976 FDC 1976-F-88
Israel 3095
Jerusalem B

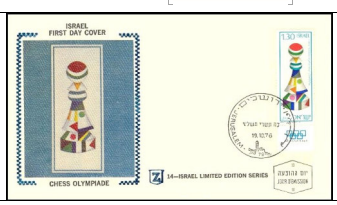

24.10.1976 FDC 1976-F-99
Libya 6666
- D



24.10.1976 FDC 1976-F-97
Libya 3233
- B



Free Copy – Not for Sale

24.10.1976 FDC 1976-F-98
Libya 3234
- C



24.10.1976 FDC 1976-F-96
Libya 329
- A

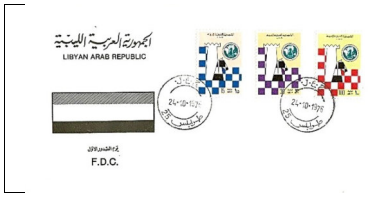

24.10.1976 FDC 1976-F-100
Libya 8085
- E



25.02.1977 FDC 1977-F-1
Soviet Union/US 537
Moskau A



22.06.1977 FDC 1977-F-2
Indonesia 213
Bandung A



27.06.1977 FDC 1977-F-5
Mali 3252
Bamako C



27.06.1977 FDC 1977-F-3
Mali 3251
Bamako A



27.06.1977 FDC 1977-F-4
Mali 355
Bamako B



20.10.1977 FDC 1977-F-6
El Salvador 3054
- A



02.01.1978 FDC 1978-F-3
Lebanon 6456
Beirut BA



02.01.1978 FDC 1978-F-1
Lebanon 326
Beirut AA



02.01.1978 FDC 1978-F-7
Lebanon 7605
Beirut CC



02.01.1978 FDC 1978-F-8
Lebanon 7434
Beirut DA

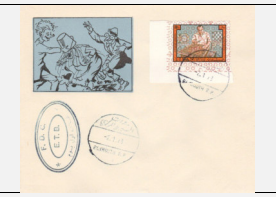

02.01.1978 FDC 1978-F-9
Lebanon 7604
Beirut DB



02.01.1978 FDC 1978-F-2
Lebanon 7601
Beirut AB

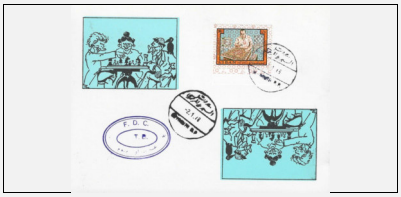

Free Copy – Not for Sale

02.01.1978 FDC 1978-F-6
Lebanon 7602
Beirut CB



02.01.1978 FDC 1978-F-5
Lebanon 6455
Beirut CA



02.01.1978 FDC 1978-F-4
Lebanon 7603
Beirut BB



23.01.1978 FDC 1978-F-10
Paraguay 2301
- AAS



23.01.1978 FDC 1978-F-12
Paraguay 450
- ABS

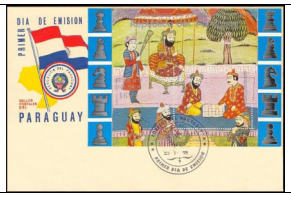

23.01.1978 FDC 1978-F-11
Paraguay 8472
- ABL



01.06.1978 FDC 1978-F-13
Netherlands 415
S'Gravenhage A



01.06.1978 FDC 1978-F-16
Netherlands 7366
Groningen D



01.06.1978 FDC 1978-F-14
Netherlands 6481
Amsterdam B



01.06.1978 FDC 1978-F-15
Netherlands 6808
Amsterdam C

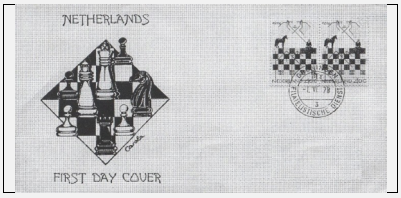

17.07.1978 FDC 1978-F-19
Philippines 6630
Manila CPO, B CA

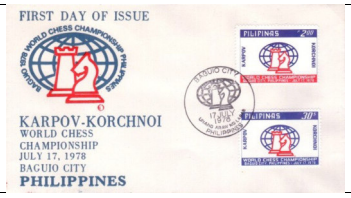

17.07.1978 FDC 1978-F-27
Philippines 7220
Baguio City J



17.07.1978 FDC 1978-F-22
Philippines 6504
Baguio City FA



17.07.1978 FDC 1978-F-25
Philippines 6730
Baguio City H



17.07.1978 FDC 1978-F-23
Philippines 6629
Manila CPO FB



Free Copy – Not for Sale

17.07.1978 FDC 1978-F-21
Philippines 6601
Manila CPO E



17.07.1978 FDC 1978-F-24
Philippines 6659
Manila CPO G



17.07.1978 FDC 1978-F-17
Philippines 3268
Baguio City A

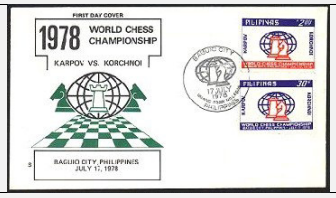

17.07.1978 FDC 1978-F-20
Philippines 6501
Manila CPO D

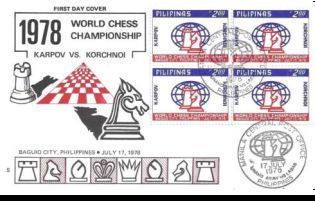

17.07.1978 FDC 1978-F-32
Philippines 7947
Manila CPO O

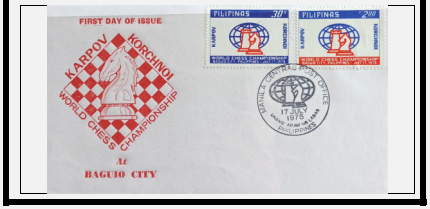

17.07.1978 FDC 1978-F-30
Philippines 7223
Baguio City M

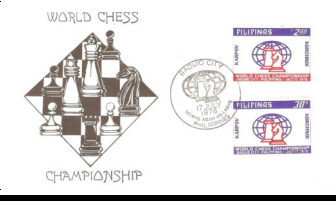

17.07.1978 FDC 1978-F-31
Philippines 7364
Baguio City N



17.07.1978 FDC 1978-F-26
Philippines 466
Baguio City I

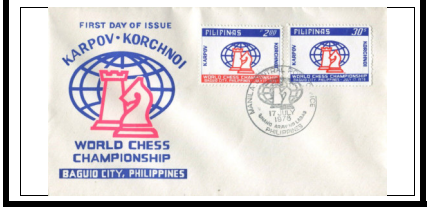

17.07.1978 FDC 1978-F-28
Philippines 7221
Baguio City K

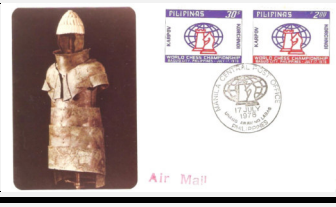

17.07.1978 FDC 1978-F-29
Philippines 7222
Baguio City L



17.07.1978 FDC 1978-F-18
Philippines 6631
Baguio City B



20.08.1978 FDC 1978-F-33
Mexico 3170
Mexico City A



20.08.1978 FDC 1978-F-34
Mexico 376
Mexico City B

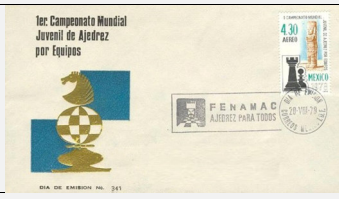

20.08.1978 FDC 1978-F-36
Mexico 7641
Mexico City D

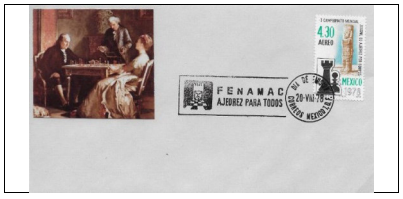

20.08.1978 FDC 1978-F-35
Mexico 6633
Mexico City C



Free Copy – Not for Sale

20.08.1978 FDC 1978-F-37
Mexico 6804
Mexico City E



20.08.1978 FDC 1978-F-38
Mexico 6805
Mexico City F



07.10.1978 FDC 1978-F-48
Argentina 6640
Buenos Aires E



07.10.1978 FDC 1978-F-40
Argentina 6309
San Luis AB



07.10.1978 FDC 1978-F-42
Argentina 6311
Cordoba AD



07.10.1978 FDC 1978-F-50
Argentina 7558
La Plata FB



07.10.1978 FDC 1978-F-45
Argentina 7556
Bahia Blanca BB



07.10.1978 FDC 1978-F-49
Argentina 7225
Buenos Aires FA



07.10.1978 FDC 1978-F-51
Argentina 6641
Buenos Aires G



07.10.1978 FDC 1978-F-44
Argentina 6308
Buenos Aires BA



07.10.1978 MAX 1978-M-4
Argentina 8336
Comodoro Ri MD



07.10.1978 MAX 1978-M-3
Argentina 8335
Mar del Plata MC

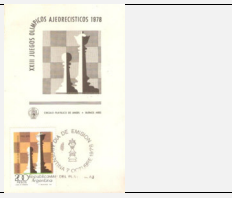

07.10.1978 MAX 1978-M-2
Argentina 8334
Buenos Aires MB



07.10.1978 MAX 1978-M-1
Argentina 8333
Cordoba MA



07.10.1978 FDC 1978-F-41
Argentina 6619
Mar del Plata AC

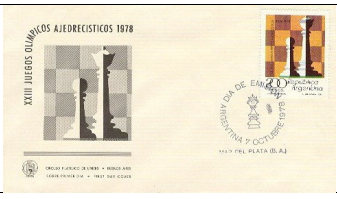

Free Copy – Not for Sale

07.10.1978 FDC 1978-F-43
Argentina 16
Rosario AE

Nicht verfügbar

Not available

07.10.1978 FDC 1978-F-39
Argentina 6306
Buenos Aires AA



07.10.1978 FDC 1978-F-46
Argentina 6307
Buenos Aires C



07.10.1978 FDC 1978-F-52
Argentina 8485
Buenos Aires H



07.10.1978 FDC 1978-F-47
Argentina 6310
Buenos Aires D



01.01.1979 FDC 1979-F-2
Guinea Equatori 6312
Malabo B



01.01.1979 FDC 1979-F-3
Guinea Equatori 176
Malabo C

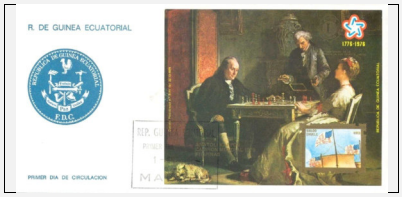

01.01.1979 FDC 1979-F-1
Guinea Equatori 6313
Malabo A



15.01.1979 FDC 1979-F-4
Guinea Bissau 6851
Bissau A



19.02.1979 FDC 1979-F-5
Comores 2272
Moroni A

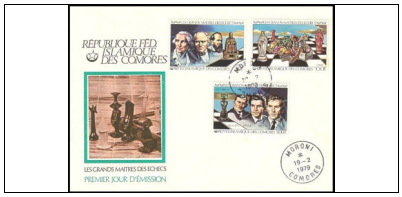

06.03.1979 FDC 1979-F-6
Central African R 661
Bangui A

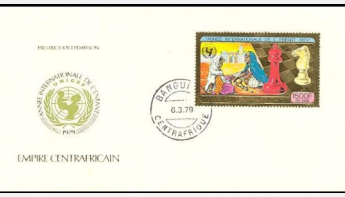

06.03.1979 FDC 1979-F-7
Central African R 6544
Bangui B



29.04.1979 FDC 1979-F-10
Uruguay 8084
- D



29.04.1979 FDC 1979-F-11
Uruguay 5865
- A



29.04.1979 FDC 1979-F-8
Uruguay 6794
- B



Free Copy – Not for Sale

29.04.1979 FDC 1979-F-9
Uruguay 7226
- C

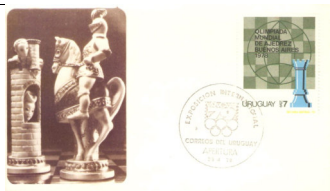

12.05.1979 FDC 1979-F-15
Hungary 7948
Budapest 4 AD



12.05.1979 FDC 1979-F-14
Hungary 6868
Zamardi AC



12.05.1979 FDC 1979-F-13
Hungary 6867
Debrecen AB



12.05.1979 FDC 1979-F-12
Hungary 628
Budapest 4 AA



15.09.1979 FDC 1979-F-18
China 7893
- B



15.09.1979 FDC 1979-F-17
China 8218
- AB

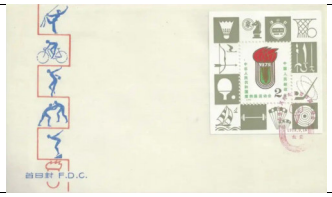

15.09.1979 FDC 1979-F-16
China 69
- AA

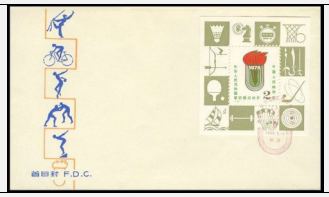

30.11.1979 FDC 1979-F-19
Mali 3256
Bamako A



30.11.1979 FDC 1979-F-23
Mali 6864
Bamako E



30.11.1979 FDC 1979-F-21
Mali 3255
Bamako C



30.11.1979 FDC 1979-F-20
Mali 3257
Bamako B



30.11.1979 FDC 1979-F-22
Mali 356
Bamako D



09.06.1980 FDC 1980-F-3
Djibouti 6610
- B



09.06.1980 FDC 1980-F-1
Djibouti 2761
- AA

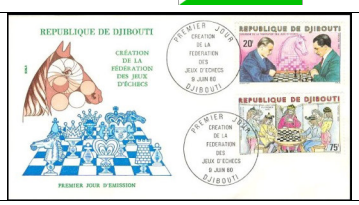

Free Copy – Not for Sale

09.06.1980 FDC 1980-F-2
Djibouti 2759
- AB



01.10.1980 FDC 1980-F-4
Romania 3283
Bukarest A



18.11.1980 FDC 1980-F-7
Brazil 6681
Rio de Janeiro EC



18.11.1980 FDC 1980-F-9
Brazil 7846
Bauru F



18.11.1980 FDC 1980-F-5
Brazil 6335
Brasilia EA



18.11.1980 FDC 1980-F-8
Brazil 8173
Rio ED



18.11.1980 FDC 1980-F-10
Brazil 7562
Sao Paulo A



18.11.1980 FDC 1980-F-13
Brazil 6802
Rio de Janeiro CB



18.11.1980 FDC 1980-F-11
Brazil 6336
Sao Paulo B



18.11.1980 FDC 1980-F-14
Brazil 6337
Rio de Janeiro D



18.11.1980 FDC 1980-F-6
Brazil 7358
Sao Paulo EB



18.11.1980 FDC 1980-F-12
Brazil 47
Sao Paulo CA



19.11.1980 FDC 1980-F-15
Suriname 557
- A



20.11.1980 FDC 1980-F-26
Malta 7335
Cospicua CD

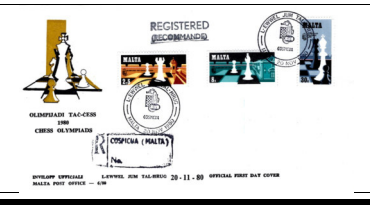

20.11.1980 FDC 1980-F-72
Malta 6465
Sliema EA



Free Copy – Not for Sale

20.11.1980 FDC 1980-F-27
Malta 7336
Gzira CE

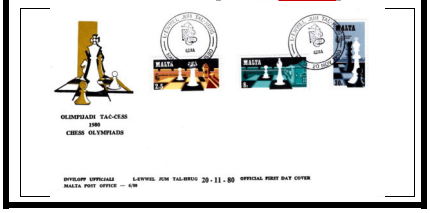

20.11.1980 FDC 1980-F-74
Malta 6463
Valletta F



20.11.1980 FDC 1980-F-28
Malta 7337
Hamrun CF



20.11.1980 FDC 1980-F-25
Malta 7333
Birkirkara CC

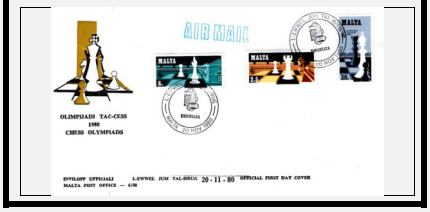

20.11.1980 FDC 1980-F-62
Malta 8003
Qormi DQ



20.11.1980 FDC 1980-F-17
Malta 6790
Gżira AB



20.11.1980 FDC 1980-F-29
Malta 7338
Luqa Airport CG



20.11.1980 FDC 1980-F-73
Malta 7332
Valletta EB

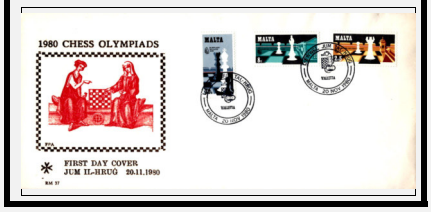

20.11.1980 FDC 1980-F-16
Malta 3169
Valletta AA

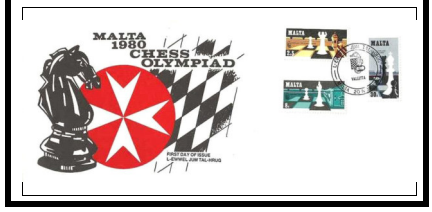

20.11.1980 FDC 1980-F-70
Malta 8011
Żejtun DY

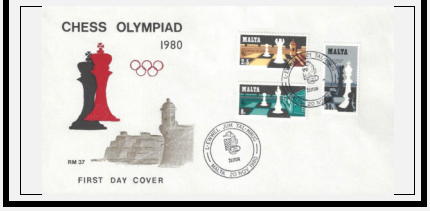

20.11.1980 FDC 1980-F-22
Malta 7331
Żejtun BC



20.11.1980 FDC 1980-F-21
Malta 7330
Valletta BB



20.11.1980 FDC 1980-F-18
Malta 7329
Birkirkara AC



20.11.1980 FDC 1980-F-78
Malta 7328
Valletta H

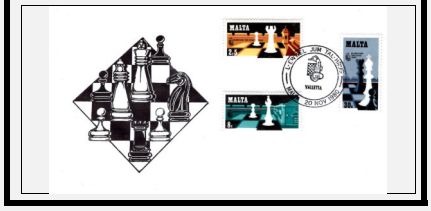

20.11.1980 FDC 1980-F-75
Malta 7327
Victoria-Gozo GA

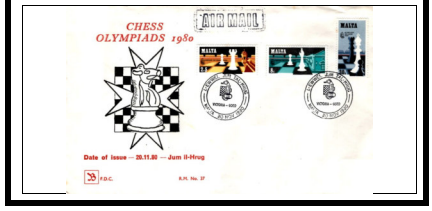

Free Copy – Not for Sale

20.11.1980 FDC 1980-F-71
Malta 8012
Żurrieq DZ



20.11.1980 FDC 1980-F-38
Malta 7347
Sliema CP

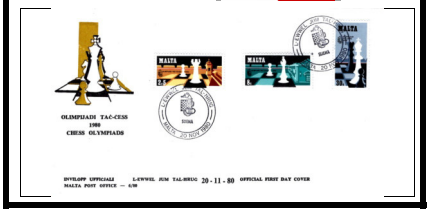

20.11.1980 FDC 1980-F-44
Malta 7353
Żejtun CV

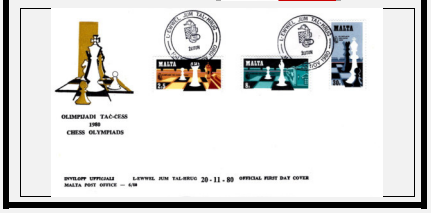

20.11.1980 FDC 1980-F-43
Malta 7352
Żabbar CU

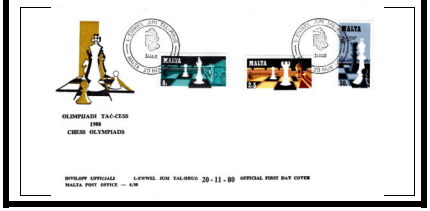

20.11.1980 FDC 1980-F-50
Malta 7356
Xagħra-Gozo DE



20.11.1980 FDC 1980-F-42
Malta 7351
Victoria-Gozo CT

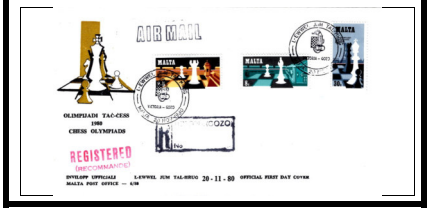

20.11.1980 FDC 1980-F-41
Malta 7350
Valletta B.P.O CS



20.11.1980 FDC 1980-F-40
Malta 7349
St. Paul's Bay CR

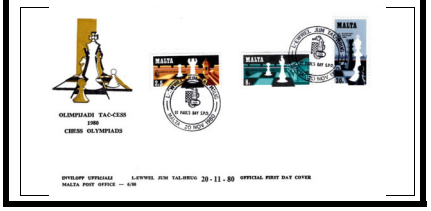

20.11.1980 FDC 1980-F-39
Malta 7348
St. Julian's S.P CQ



20.11.1980 FDC 1980-F-47
Malta 7368
Valletta DB



20.11.1980 FDC 1980-F-48
Malta 7369
Valletta B.P.O DC



20.11.1980 FDC 1980-F-30
Malta 7339
Mosta CH

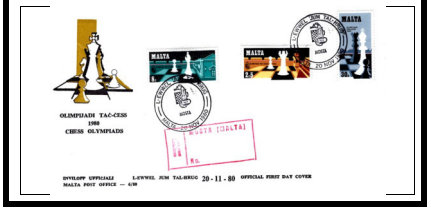

20.11.1980 FDC 1980-F-79
Malta 7371
Med. Conf. Ce I

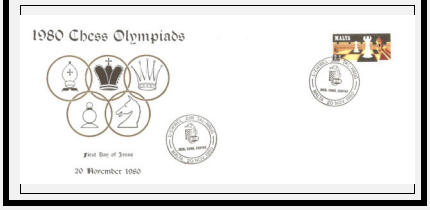

20.11.1980 FDC 1980-F-24
Malta 6880
Mellieha S.P. CB



20.11.1980 FDC 1980-F-37
Malta 7346
San Ġwann S. CO



Free Copy – Not for Sale

20.11.1980 FDC 1980-F-36
Malta 7345
Rabat CN

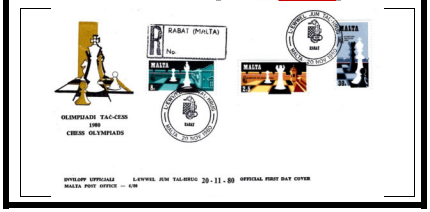

20.11.1980 FDC 1980-F-35
Malta 7344
Qormi CM

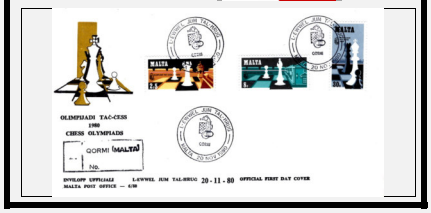

20.11.1980 FDC 1980-F-34
Malta 7343
Paola CL

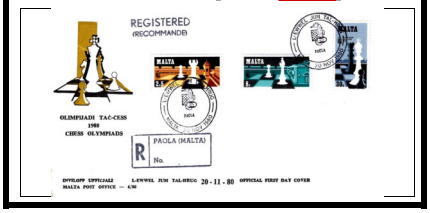

20.11.1980 FDC 1980-F-33
Malta 7342
Nadur-Gozo S CK



20.11.1980 FDC 1980-F-32
Malta 7341
Med. Conf. Ce CJ

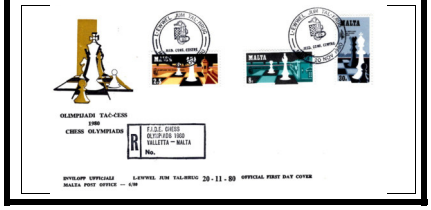

20.11.1980 FDC 1980-F-31
Malta 7340
Mġarr-Gozo CI



20.11.1980 FDC 1980-F-45
Malta 7354
Żurrieq CW

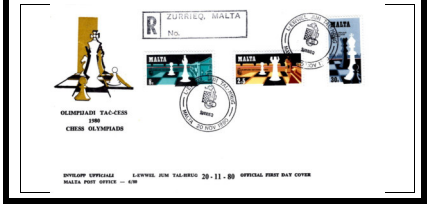

20.11.1980 FDC 1980-F-20
Malta 3168
St. Julians S.P. BA



20.11.1980 FDC 1980-F-49
Malta 7355
Birżebbuġa S. DD



20.11.1980 FDC 1980-F-76
Malta 7370
Valletta GB



20.11.1980 FDC 1980-F-52
Malta 7993
Cospicua DG



20.11.1980 FDC 1980-F-61
Malta 8002
Paola DP



20.11.1980 FDC 1980-F-60
Malta 8001
Nadur-Gozo DO



20.11.1980 FDC 1980-F-59
Malta 8000
Mosta DN



20.11.1980 FDC 1980-F-58
Malta 7999
Mġarr-Gozo DM

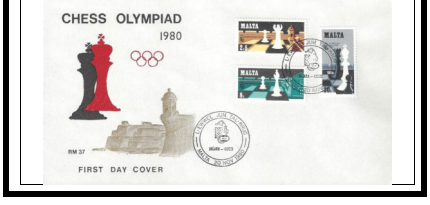

Free Copy – Not for Sale

20.11.1980 FDC 1980-F-57
Malta 7998
Mellieha S.P. DL



20.11.1980 FDC 1980-F-56
Malta 7997
Med. Conf. Ce DK

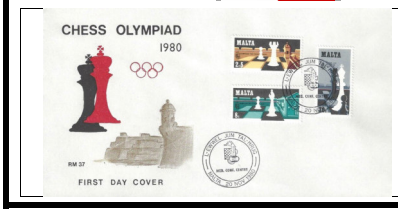

20.11.1980 FDC 1980-F-55
Malta 7996
Luqa Airport DJ

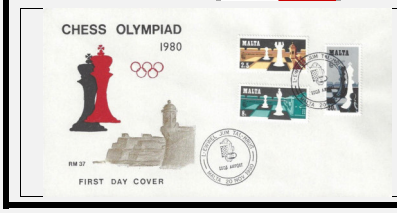

20.11.1980 FDC 1980-F-54
Malta 7995
Hamrun DI



20.11.1980 FDC 1980-F-53
Malta 7994
Gzira DH

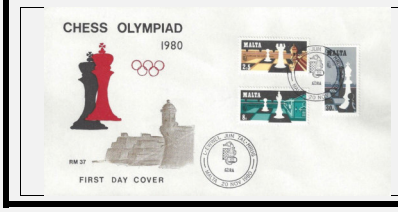

20.11.1980 FDC 1980-F-63
Malta 8004
Rabat DR

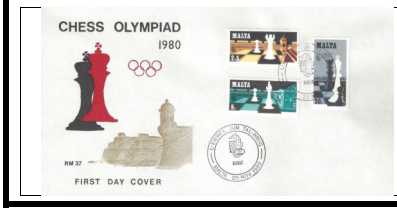

20.11.1980 FDC 1980-F-23
Malta 371
Valletta CA



20.11.1980 FDC 1980-F-77
Malta 7522
Sliema GC



20.11.1980 FDC 1980-F-69
Malta 8010
Żabbar DX

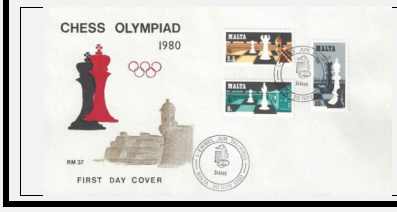

20.11.1980 FDC 1980-F-46
Malta 6466
Valletta Malta DA



20.11.1980 FDC 1980-F-68
Malta 8009
Victoria-Gozo DW

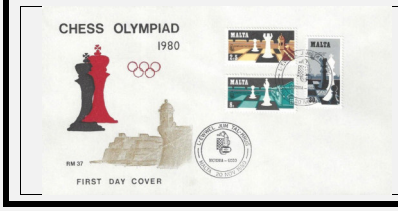

20.11.1980 FDC 1980-F-19
Malta 7523
Rabat AD



20.11.1980 FDC 1980-F-67
Malta 8008
St. Paul's Bay DV

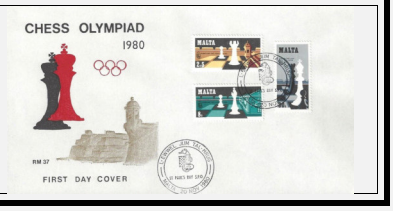

20.11.1980 FDC 1980-F-66
Malta 8007
St. Julian's S.P DU

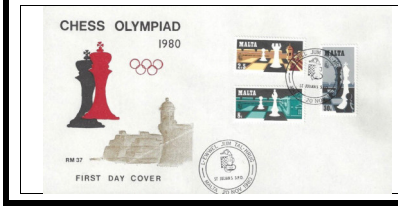

20.11.1980 FDC 1980-F-65
Malta 8006
Sliema DT

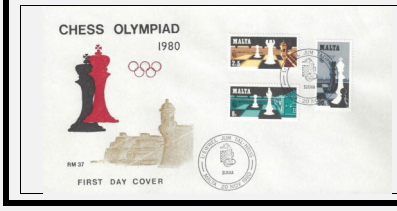

Free Copy – Not for Sale

20.11.1980 FDC 1980-F-64
Malta 8005
San Ġwann S. DS



20.11.1980 FDC 1980-F-51
Malta 7992
Birkirkara DF



21.11.1980 FDC 1980-F-84
Lebanon 6863
Beyrouth-Mu E



21.11.1980 FDC 1980-F-86
Lebanon 8145
Beyrouth-Mu G



21.11.1980 FDC 1980-F-80
Lebanon 3232
- A



21.11.1980 FDC 1980-F-83
Lebanon 7566
- D



21.11.1980 FDC 1980-F-82
Lebanon 7960
Beyrouth-Mu C



21.11.1980 FDC 1980-F-85
Lebanon 7961
Beyrouth-Mu F



21.11.1980 FDC 1980-F-81
Lebanon 6696
Beyrouth-Mu B



15.12.1980 FDC 1980-F-87
Paraguay 2312
- A



28.12.1980 FDC 1980-F-95
North Korea 8449
- DA



28.12.1980 FDC 1980-F-93
North Korea 8447
- CA

28.12.1980 FDC 1980-F-89
North Korea 5541
- AA



28.12.1980 FDC 1980-F-94
North Korea 8448
- CB



28.12.1980 FDC 1980-F-91
North Korea 8378
- BA



Free Copy – Not for Sale

28.12.1980 FDC 1980-F-96
North Korea 8450
- DB



28.12.1980 INFO 1980-I-
North Korea 8467
0

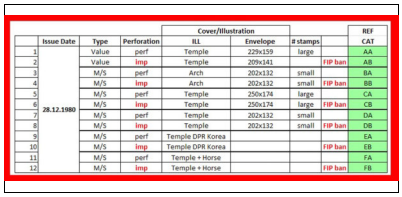

	Issue Date	Type	Perforation	Cover/Illustration ILL	Envelope	# stamps		REF CAT
1	28.12.1980	Value	perf	Temple	229x159	large		AA
2		Value	imp	Temple	209x141		FIP ban	AB
3		M/S	perf	Arch	202x132	small		BA
4		M/S	imp	Arch	202x132	small	FIP ban	BB
5		M/S	perf	Temple	250x174	large		CA
6		M/S	imp	Temple	250x174	large	FIP ban	CB
7		M/S	perf	Temple	202x132	small		DA
8		M/S	imp	Temple	202x132	small	FIP ban	DB
9		M/S	perf	Temple DPR Korea				EA
10		M/S	imp	Temple DPR Korea			FIP ban	EB
11		M/S	perf	Temple + Horse				FA
12		M/S	imp	Temple + Horse			FIP ban	FB

28.12.1980 FDC 1980-F-90
North Korea 8219
- AB



28.12.1980 FDC 1980-F-97
North Korea 8451
- EA

28.12.1980 FDC 1980-F-99
North Korea 7559
- FA



28.12.1980 FDC 1980-F-92
North Korea 429
- BB

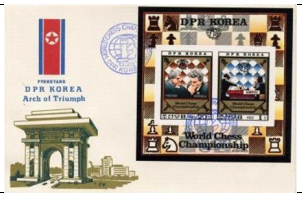

28.12.1980 FDC 1980-F-98
North Korea 8452
- EB

28.12.1980 FDC 1980-F-88
North Korea 8453
- FB

24.03.1981 FDC 1981-F-1
GDR* 77
Berlin 1085 A

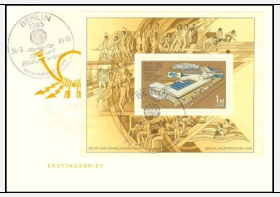

24.03.1981 FDC 1981-F-2
GDR* 6608
Berlin 1085 B



04.05.1981 FDC 1981-F-9
Italy 6429
Roma G



04.05.1981 FDC 1981-F-5
Italy 6433
Marostica C



04.05.1981 FDC 1981-F-14
Italy 8294
Marostica J



04.05.1981 FDC 1981-F-12
Italy 7229
Marostica, Sie HC



04.05.1981 FDC 1981-F-17
Italy 7230
Marostica M

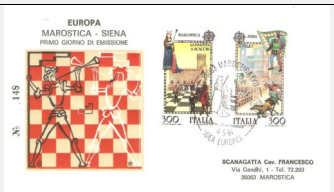

Free Copy – Not for Sale

04.05.1981 FDC 1981-F-7
Italy 6432
Marostica E



04.05.1981 FDC 1981-F-15
Italy 6693
Ancona K



04.05.1981 FDC 1981-F-10
Italy 6428
Marostica HA



04.05.1981 FDC 1981-F-8
Italy 7505
Marostica F



04.05.1981 MAX 1981-M-3
Italy 8352
Marostica MC

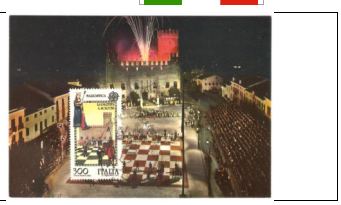

04.05.1981 FDC 1981-F-18
Italy 7231
Marostica N



04.05.1981 FDC 1981-F-19
Italy 7233
Milano Centr O



04.05.1981 MAX 1981-M-4
Italy 8353
Marostica MD



04.05.1981 FDC 1981-F-3
Italy 6579
Marostica A



04.05.1981 FDC 1981-F-22
Italy 8188
Marostica R



04.05.1981 MAX 1981-M-1
Italy 8349
Marostica MA

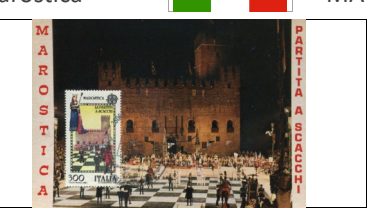

04.05.1981 FDC 1981-F-20
Italy 7848
Milano Centr P



04.05.1981 FDC 1981-F-4
Italy 6580
Marostica B



04.05.1981 FDC 1981-F-6
Italy 6624
Marostica D



04.05.1981 FDC 1981-F-21
Italy 7951
Marostica Q



Free Copy – Not for Sale

04.05.1981 FDC 1981-F-11
Italy 6830
Marostica HB

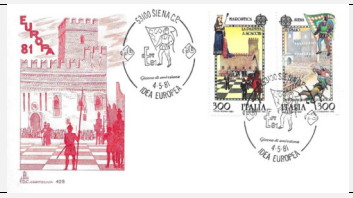

04.05.1981 FDC 1981-F-13
Italy 6430
Marostica I



04.05.1981 FDC 1981-F-23
Italy 8293
Marostica S



04.05.1981 MAX 1981-M-2
Italy 8351
Marostica MB



04.05.1981 FDC 1981-F-16
Italy 7228
Marostica L



04.05.1981 FDC 1981-F-27
Luxemburg 6458
Luxembourg D

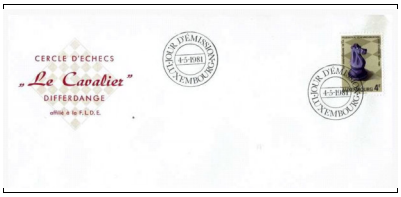

04.05.1981 FDC 1981-F-26
Luxemburg 6459
Luxembourg C



04.05.1981 FDC 1981-F-24
Luxemburg 6587
Luxembourg A

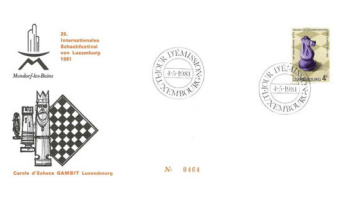

04.05.1981 FDC 1981-F-28
Luxemburg 7878
Luxembourg E

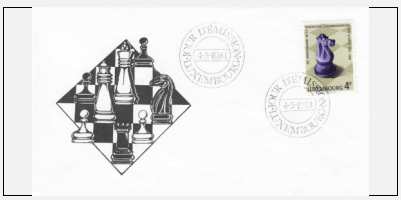

04.05.1981 FDC 1981-F-25
Luxemburg 336
Luxembourg B

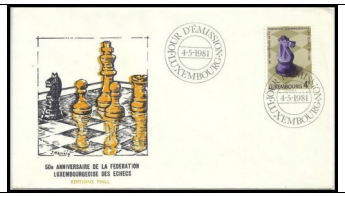

30.09.1981 FDC 1981-F-31
Mongolia 8221
Ulan-Bator BB



30.09.1981 FDC 1981-F-29
Mongolia 3182
Ulan-Bator A



30.09.1981 FDC 1981-F-30
Mongolia 3178
Ulan-Bator BA

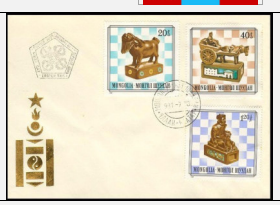

01.10.1981 PST 1981-P-32
Italy 6786
Merano AA



01.10.1981 PST 1981-P-34
Italy 6774
Roma AC

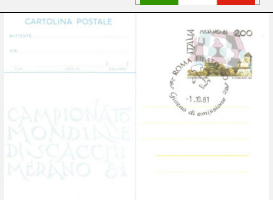

Free Copy – Not for Sale

01.10.1981 PST 1981-P-33
Italy 7407
Merano AB



15.10.1981 FDC 1981-F-36
Djibouti 6785
- B



15.10.1981 FDC 1981-F-35
Djibouti 3045
- A



02.11.1981 FDC 1981-F-37
Anguilla 900
- A



23.11.1981 FDC 1981-F-38
Uruguay 1820
- A



23.11.1981 FDC 1981-F-39
Uruguay 7234
- B



28.11.1981 FDC 1981-F-48
Saint Thomas + P 8477
Sao Tome CBIbl



28.11.1981 FDC 1981-F-42
Saint Thomas + P 3288
Sao Tome 3Pbr2



28.11.1981 MAX 1981-M-11
Saint Thomas + P 8363
Sao Tome MG



28.11.1981 FDC 1981-F-49
Saint Thomas + P 8456
Sao Tome BBIg



28.11.1981 MAX 1981-M-7
Saint Thomas + P 8359
Sao Tome MC



28.11.1981 MAX 1981-M-8
Saint Thomas + P 8360
Sao Tome MD



28.11.1981 FDC 1981-F-47
Saint Thomas + P 8455
Sao Tome BBIbl



28.11.1981 MAX 1981-M-12
Saint Thomas + P 8473
Sao Tome MH

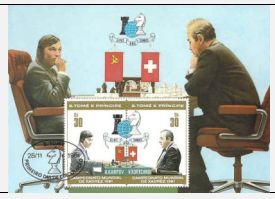

28.11.1981 FDC 1981-F-41
Saint Thomas + P 496
Sao Tome ABPg

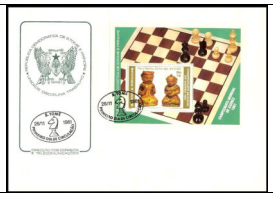

Free Copy – Not for Sale

28.11.1981 FDC 1981-F-44
Saint Thomas + P 8404
Sao Tome ABIbl

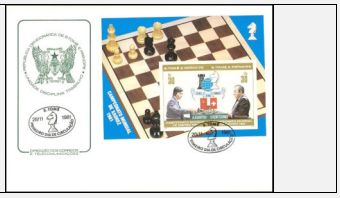

28.11.1981 FDC 1981-F-40
Saint Thomas + P 3292
Sao Tome AVP

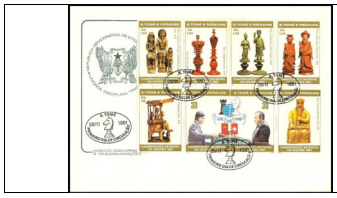

28.11.1981 FDC 1981-F-43
Saint Thomas + P 8403
Sao Tome 3Pbr1



28.11.1981 FDC 1981-F-45
Saint Thomas + P 499
Sao Tome ABPbl



28.11.1981 FDC 1981-F-46
Saint Thomas + P 8476
Sao Tome CBPbl



28.11.1981 MAX 1981-M-9
Saint Thomas + P 8361
Sao Tome ME

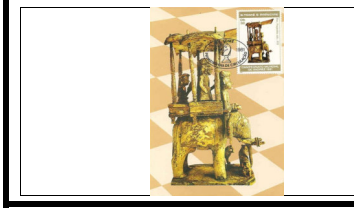

28.11.1981 MAX 1981-M-5
Saint Thomas + P 8357
Sao Tome MA



28.11.1981 MAX 1981-M-10
Saint Thomas + P 8362
Sao Tome MF

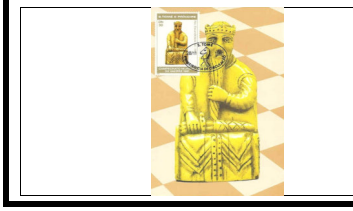

28.11.1981 MAX 1981-M-6
Saint Thomas + P 8358
Sao Tome MB

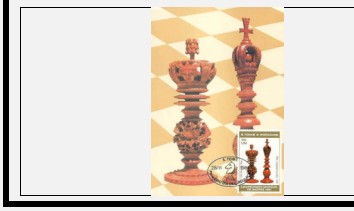

28.11.1981 INFO 1981-I-
Saint Thomas + P 8470
Sao Tome 0

Issue Date	Illustration	Type	Perforation	OVP Color	REF
28.11.1981	U D T	Single Value	perforated	-	AA
	without		perforated	-	B
	U D T		imperforated	-	AB
				-	AB p
				-	AC p
	U D T	Block	perforated	-	AD p
				-	AE p
				-	AF p
				-	AG p
				-	AH p
				-	AI p
				-	AB i
				-	AC i
		Block	imperforated	-	AD i
				-	AE i
				-	AF i
				-	AG i
				-	AH i
				-	AI i

10.12.1981 MAX 1981-M-13
Saint Thomas + P 8474
Sao Tome MA

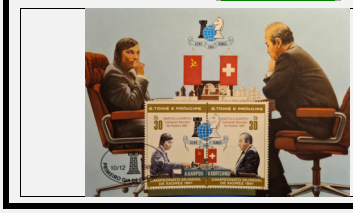

10.12.1981 FDC 1981-F-51
Saint Thomas + P 8454
Sao Tome AB i



10.12.1981 FDC 1981-F-52
Saint Thomas + P 8457
Sao Tome B p



10.12.1981 FDC 1981-F-50
Saint Thomas + P 8411
Sao Tome AA p



10.12.1981 INFO 1981-I-
Saint Thomas + P 8471
Sao Tome 0

Issue Date	Illustration	Type	Perforation	OVP Color	REF
10.12.1981	U D T	Se-tenant	perforated	red	AA
				blue	AB
				black	AC
		Block	imprinted	red	BA
				blue	BB
				black	BC
		Block	imperforated	red	CA
				blue	CB
				black	CC
	E D C	Block + Values	imprinted		D

Illustration:
UDT = Unidade Disciplina Trabalho
EDC = Empresa de Correios

Free Copy – Not for Sale

31.12.1981 FDC 1981-F-53
Mali 6593
Bamako A



30.01.1982 FDC 1982-F-1
Mali 358
Bamako A

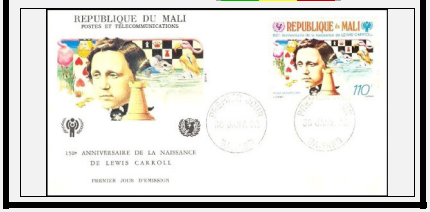

30.01.1982 FDC 1982-F-3
Mali 7563
Bamako C



30.01.1982 FDC 1982-F-2
Mali 3160
Bamako B

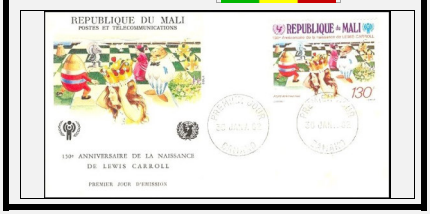

19.02.1982 PST 1982-P-4
Hungary 6736
Budapest 4 A



30.03.1982 PST 1982-P-5
Soviet Union/US 6738
Moskau A



30.03.1982 PST 1982-P-6
Soviet Union/US 7598
Moskau B

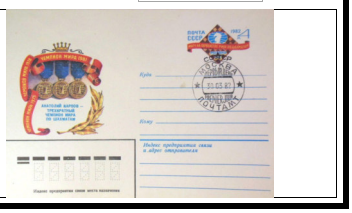

06.04.1982 PST 1982-P-7
Poland 6769
Poznan A



08.04.1982 FDC 1982-F-8
Djibouti 3047
- A



08.04.1982 FDC 1982-F-9
Djibouti 6882
- B



01.05.1982 FDC 1982-F-10
Libya 4402
Jamahiriya A



01.05.1982 FDC 1982-F-11
Libya 4401
Jamahiriya BA

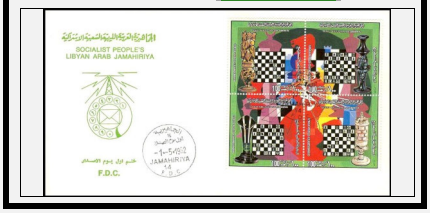

01.05.1982 FDC 1982-F-13
Libya 7645
Jamahiriya BC



01.05.1982 FDC 1982-F-12
Libya 331
Jamahiriya BB



09.06.1982 FDC 1982-F-14
Guinea Bissau 8229
Bissau A



Free Copy – Not for Sale

10.06.1982 FDC 1982-F-15
Paraguay 3263
- AA



10.06.1982 FDC 1982-F-17
Paraguay 7235
- B



10.06.1982 FDC 1982-F-16
Paraguay 885
- AB



06.09.1982 FDC 1982-F-19
Soviet Union/US 538
Moskau B



06.09.1982 FDC 1982-F-18
Soviet Union/US 3303
Moskau A



22.09.1982 FDC 1982-F-21
Soviet Union/US 540
Moskau DA

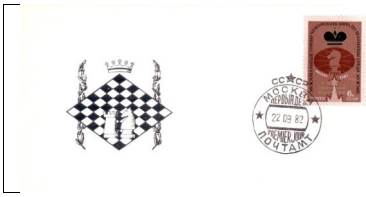

22.09.1982 FDC 1982-F-22
Soviet Union/US 7955
Moskau DB



22.09.1982 FDC 1982-F-20
Soviet Union/US 6595
Moskau C



24.12.1982 FDC 1982-F-26
Chad 6541
N'Djamena BA



24.12.1982 FDC 1982-F-27
Chad 2259
N'Djamena BB



24.12.1982 FDC 1982-F-23
Chad 6542
N'Djamena AA



24.12.1982 FDC 1982-F-25
Chad 8253
N'Djamena AC



24.12.1982 FDC 1982-F-24
Chad 8076
N'Djamena AB

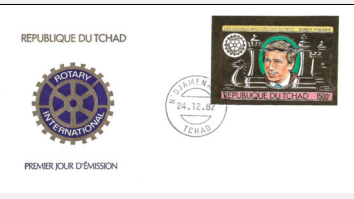

29.12.1982 FDC 1982-F-28
Cuba 3201
Habana A



29.12.1982 FDC 1982-F-29
Cuba 7564
Habana B



Free Copy – Not for Sale

15.01.1983 FDC 1983-F-5
Central African R 667
Bangui BA



15.01.1983 FDC 1983-F-6
Central African R 8255
Bangui BB



15.01.1983 FDC 1983-F-1
Central African R 2255
Bangui AA



15.01.1983 FDC 1983-F-7
Central African R 8380
Bangui C



15.01.1983 FDC 1983-F-4
Central African R 8379
Bangui AD



15.01.1983 FDC 1983-F-3
Central African R 8254
Bangui AC



15.01.1983 FDC 1983-F-2
Central African R 7237
Bangui AB



26.02.1983 FDC 1983-F-8
Congo (Zaire) 6586
Brazzaville A

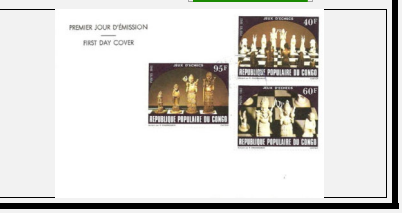

26.02.1983 FDC 1983-F-11
Congo (Zaire) 280
Brazzaville CB



26.02.1983 FDC 1983-F-10
Congo (Zaire) 6721
Brazzaville CA



26.02.1983 FDC 1983-F-12
Congo (Zaire) 3145
Brazzaville D



26.02.1983 FDC 1983-F-9
Congo (Zaire) 3147
Brazzaville B



02.05.1983 FDC 1983-F-22
Faroe Islands 7236
Torshavn J



02.05.1983 FDC 1983-F-18
Faroe Islands 6682
Torshavn F



02.05.1983 FDC 1983-F-16
Faroe Islands 3414
Torshavn D



Free Copy – Not for Sale

02.05.1983 FDC 1983-F-13
Faroe Islands 3415
Torshavn A



02.05.1983 FDC 1983-F-19
Faroe Islands 6683
Torshavn G



02.05.1983 FDC 1983-F-24
Faroe Islands 7567
Torshavn L



02.05.1983 FDC 1983-F-20
Faroe Islands 6684
Torshavn H



02.05.1983 FDC 1983-F-14
Faroe Islands 6373
Torshavn B



02.05.1983 FDC 1983-F-15
Faroe Islands 6374
Torshavn C

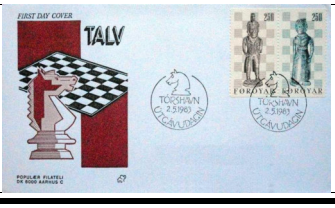

02.05.1983 FDC 1983-F-17
Faroe Islands 6375
Torshavn E



02.05.1983 FDC 1983-F-21
Faroe Islands 6689
Torshavn I



02.05.1983 FDC 1983-F-23
Faroe Islands 7501
Torshavn K



02.05.1983 FDC 1983-F-25
Faroe Islands 7861
Torshavn M

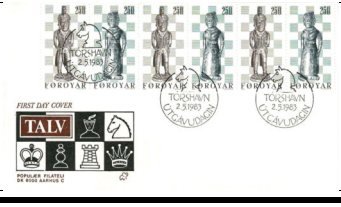

09.05.1983 FDC 1983-F-26
Vietnam 3346
Hanoi AA



09.05.1983 FDC 1983-F-27
Vietnam 645
Hanoi AB

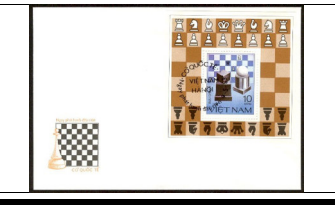

13.06.1983 FDC 1983-F-30
Guinea Bissau 6814
Bissau B



13.06.1983 FDC 1983-F-29
Guinea Bissau 187
Bissau AB



13.06.1983 FDC 1983-F-28
Guinea Bissau 3072
Bissau AA

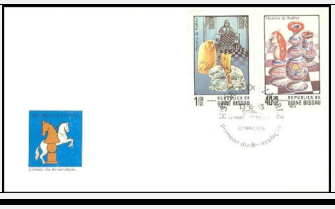

Free Copy – Not for Sale

20.06.1983 FDC 1983-F-34
Albania 8481
B

Nicht verfügbar

Not available

20.06.1983 FDC 1983-F-36
Albania 8482
D



20.06.1983 FDC 1983-F-33
Albania 6800
Tirana-SH A



20.06.1983 FDC 1983-F-35
Albania 11
Tirana-F 1 C



20.06.1983 FDC 1983-F-31
Bulgaria 53
Sofia A



20.06.1983 MAX 1983-M-1
Bulgaria 8343
Sofia MA



20.06.1983 FDC 1983-F-32
Bulgaria 6844
Sofia B



20.08.1983 FDC 1983-F-37
Nicaragua 2292
Managua AA



20.08.1983 FDC 1983-F-40
Nicaragua 8264
Managua BB



20.08.1983 FDC 1983-F-39
Nicaragua 8263
Managua BA



20.08.1983 FDC 1983-F-38
Nicaragua 8262
Managua AB



20.08.1983 FDC 1983-F-41
Nicaragua 8267
Managua CA

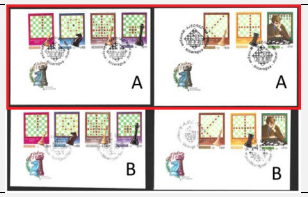

20.08.1983 FDC 1983-F-42
Nicaragua 8475
Managua CB

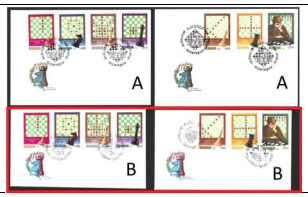

24.10.1983 FDC 1983-F-45
Mali 6591
Bamako B

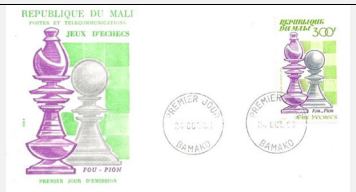

24.10.1983 FDC 1983-F-46
Mali 6590
Bamako C

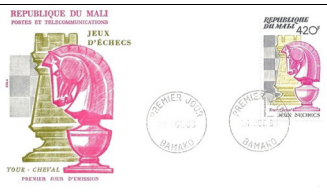

Free Copy – Not for Sale

24.10.1983 FDC 1983-F-47
Mali 6589
Bamako D



24.10.1983 FDC 1983-F-44
Mali 361
Bamako AB

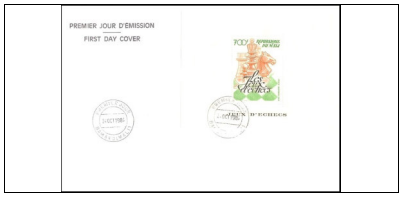

24.10.1983 FDC 1983-F-43
Mali 359
Bamako AA

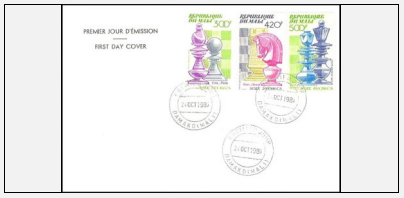

27.12.1983 FDC 1983-F-50
Chad 6845
N'Djamena BB



27.12.1983 FDC 1983-F-48
Chad 6598
N'Djamena AA



27.12.1983 FDC 1983-F-49
Chad 590
N'Djamena BA



20.02.1984 FDC 1984-F-2
Romania 4406
Bukarest A



20.02.1984 FDC 1984-F-1
Virgin Islands 3107
- A



20.02.1984 FDC 1984-F-3
Virgin Islands 3106
- B

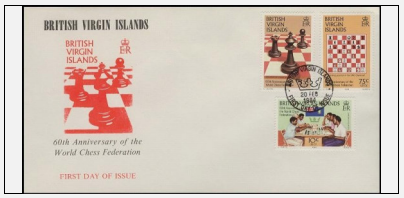

13.04.1984 FDC 1984-F-5
Laos 3221
- AB



13.04.1984 FDC 1984-F-4
Laos 3217
- AA



26.04.1984 FDC 1984-F-8
Mauritania 8068
Nouakchott BB



26.04.1984 FDC 1984-F-9
Mauritania 7409
Nouakchott C



26.04.1984 FDC 1984-F-7
Mauritania 374
Nouakchott BA



26.04.1984 FDC 1984-F-6
Mauritania 6467
Nouakchott A



Free Copy – Not for Sale

21.05.1984 FDC 1984-F-10
Upper Volta* 442
Ouagadougou A

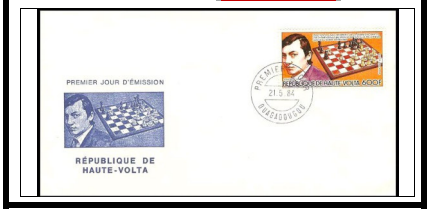

21.05.1984 FDC 1984-F-11
Upper Volta* 7511
Ouagadougou B



18.06.1984 FDC 1984-F-12
Paraguay 3265
- AA



18.06.1984 FDC 1984-F-13
Paraguay 8224
- AB



20.07.1984 FDC 1984-F-14
Guyana 3676
Georgetown A

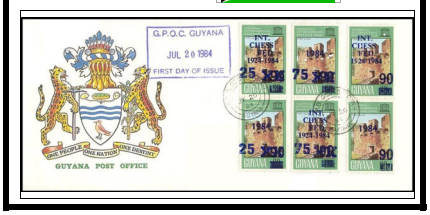

20.07.1984 FDC 1984-F-18
Madagascar 3240
Antananarivo C

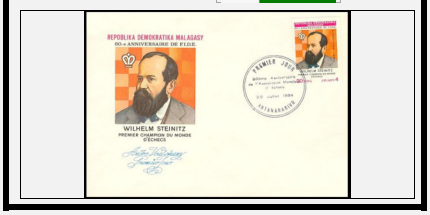

20.07.1984 FDC 1984-F-16
Madagascar 7238
Antananarivo AB



20.07.1984 FDC 1984-F-20
Madagascar 3238
Antananarivo E

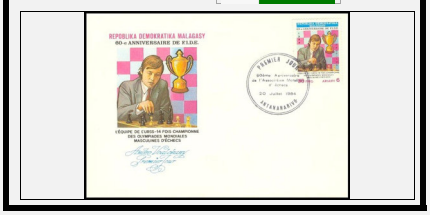

20.07.1984 FDC 1984-F-17
Madagascar 340
Antananarivo B



20.07.1984 FDC 1984-F-21
Madagascar 3239
Antananarivo F



20.07.1984 FDC 1984-F-15
Madagascar 6588
Antananarivo AA



20.07.1984 FDC 1984-F-19
Madagascar 3241
Antananarivo D



20.07.1984 FDC 1984-F-22
Madagascar 342
Antananarivo G



08.08.1984 FDC 1984-F-23
Barbados 2792
- A

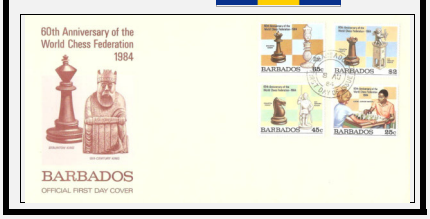

20.08.1984 FDC 1984-F-24
Guinea 131
- A



Free Copy – Not for Sale

07.09.1984 FDC 1984-F-25
Soviet Union/US 6530
Moskau A



07.09.1984 FDC 1984-F-27
Soviet Union/US 541
Moskau C



07.09.1984 FDC 1984-F-26
Soviet Union/US 6531
Moskau B



07.09.1984 FDC 1984-F-28
Soviet Union/US 2889
Wolgograd D



12.09.1984 PST 1984-P-29
Poland 6770
Poznan A



14.09.1984 FDC 1984-F-30
Trinidad + Tobag 2920
- A



10.10.1984 FDC 1984-F-32
Suriname 3308
- B



10.10.1984 FDC 1984-F-33
Suriname 3306
- C

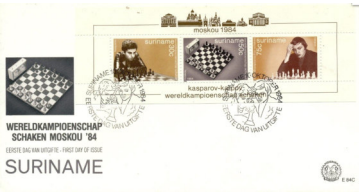

10.10.1984 FDC 1984-F-31
Suriname 3305
- A



21.12.1984 FDC 1984-F-34
Kenya 3143
Mogotio Nak AA

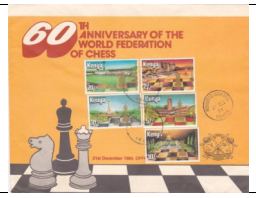

21.12.1984 FDC 1984-F-36
Kenya 7240
Mombasa AC

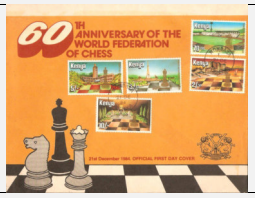

21.12.1984 FDC 1984-F-35
Kenya 7239
Nairobi AB

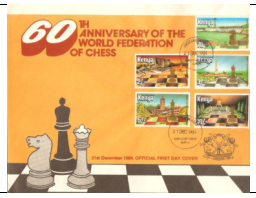

22.12.1984 FDC 1984-F-38
Central African R 8223
Bangui AB



22.12.1984 FDC 1984-F-39
Central African R 7241
Bangui B



22.12.1984 FDC 1984-F-37
Central African R 671
Bangui AA



Free Copy – Not for Sale

23.02.1985 FDC 1985-F-1
Djibouti 92
- A



23.02.1985 FDC 1985-F-2
Djibouti 7244
- B



11.03.1985 FDC 1985-F-3
Paraguay 460
- AA



11.03.1985 FDC 1985-F-4
Paraguay 8225
- AB

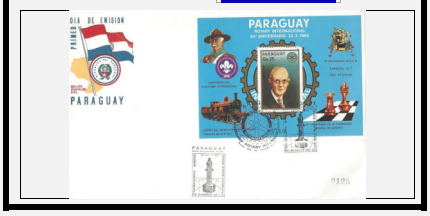

13.04.1985 FDC 1985-F-5
Czechoslovakia* 614
Prag A

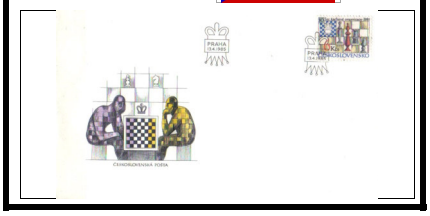

15.04.1985 FDC 1985-F-6
Grenada/Grenad 126
- A

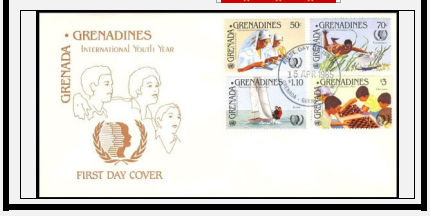

25.05.1985 FDC 1985-F-7
Chad 597
N'Djamena A



25.05.1985 FDC 1985-F-8
Chad 7431
N'Djamena B



09.08.1985 FDC 1985-F-9
Paraguay 458
- B



09.08.1985 FDC 1985-F-10
Paraguay 461
- CA

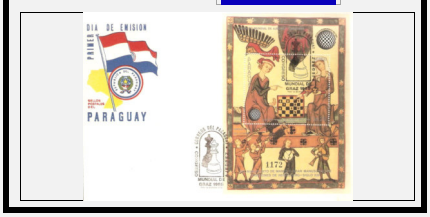

09.08.1985 FDC 1985-F-11
Paraguay 7245
- CB



28.08.1985 FDC 1985-F-21
Austria 7587
Graz J



28.08.1985 FDC 1985-F-13
Austria 7243
Wien AB

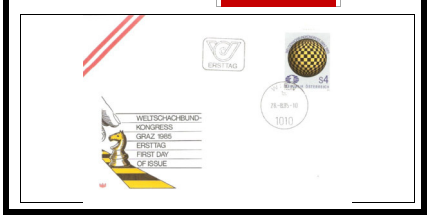

28.08.1985 FDC 1985-F-18
Austria 6491
Graz G



28.08.1985 FDC 1985-F-14
Austria 6487
Graz B

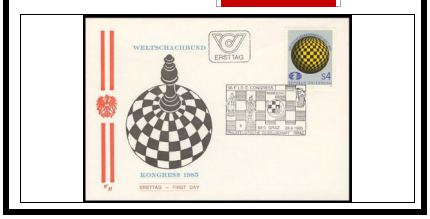

Free Copy – Not for Sale

28.08.1985 FDC 1985-F-16
Austria 6486
Graz D



28.08.1985 FDC 1985-F-15
Austria 6488
Graz C

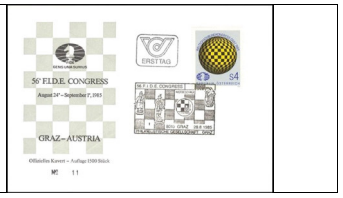

28.08.1985 FDC 1985-F-19
Austria 7242
Graz H



28.08.1985 FDC 1985-F-20
Austria 7569
Graz I



28.08.1985 FDC 1985-F-23
Austria 8164
Graz L

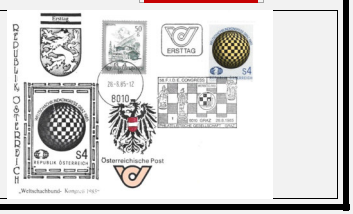

28.08.1985 FDC 1985-F-22
Austria 7685
Graz K



28.08.1985 FDC 1985-F-17
Austria 446
Wien E



28.08.1985 FDC 1985-F-12
Austria 6490
Graz AA

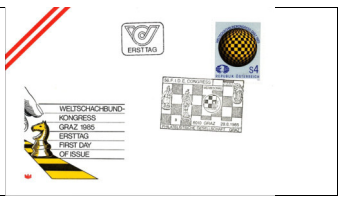

02.09.1985 PST 1985-P-25
Soviet Union/US 6767
Moskau A



02.09.1985 FDC 1985-F-26
Soviet Union/US 7413
Moskau B



02.09.1985 FDC 1985-F-24
Soviet Union/US 542
Moskau A



10.09.1985 FDC 1985-F-27
United Arab Emir 640
Dubai AA



10.09.1985 FDC 1985-F-29
United Arab Emir 8163
Dubai B



10.09.1985 FDC 1985-F-28
United Arab Emir 6694
Dubai AB



12.10.1985 FDC 1985-F-30
Sweden 2318
Stockholm A

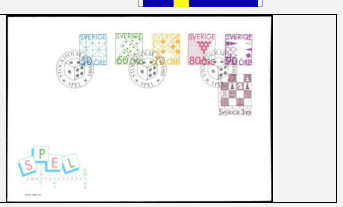

Free Copy – Not for Sale

05.11.1985 FDC 1985-F-31
Guinea 6883
- A



22.11.1985 FDC 1985-F-32
Suriname 561
Paramaribo A



03.12.1985 FDC 1985-F-33
Bolivia 1876
- A

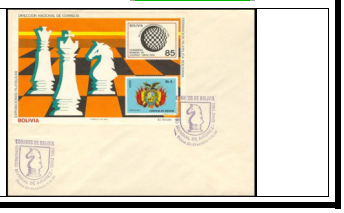

03.12.1985 FDC 1985-F-34
Bolivia 7788
- B



03.02.1986 FDC 1986-F-4
Faroe Islands 6702
Torshavn D

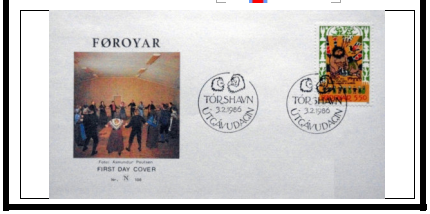

03.02.1986 FDC 1986-F-10
Faroe Islands 6709
Torshavn HB



03.02.1986 FDC 1986-F-9
Faroe Islands 6707
Torshavn HA



03.02.1986 FDC 1986-F-8
Faroe Islands 6706
Torshavn GB



03.02.1986 FDC 1986-F-6
Faroe Islands 6704
Torshavn F



03.02.1986 FDC 1986-F-5
Faroe Islands 6703
Torshavn E



03.02.1986 FDC 1986-F-2
Faroe Islands 6700
Torshavn B



03.02.1986 FDC 1986-F-1
Faroe Islands 2879
Torshavn A



03.02.1986 FDC 1986-F-7
Faroe Islands 6705
Torshavn GA



03.02.1986 FDC 1986-F-3
Faroe Islands 6701
Torshavn C



05.02.1986 FDC 1986-F-11
North Korea 432
Pyongyaig AA



Free Copy – Not for Sale

05.02.1986 FDC 1986-F-13
North Korea 6884
Pyongyaig BA



05.02.1986 FDC 1986-F-12
North Korea 430
Pyongyaig AB



05.02.1986 MAX 1986-M-1
North Korea 8372
Pyongyaig MA



05.02.1986 FDC 1986-F-15
North Korea 8078
Pyongyaig C



05.02.1986 FDC 1986-F-14
North Korea 6885
Pyongyaig BB



17.03.1986 FDC 1986-F-22
Tanzania 8398
Dar Es Salam (BC

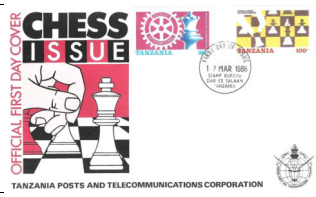

17.03.1986 FDC 1986-F-21
Tanzania 6829
Dar Es Salam (BB

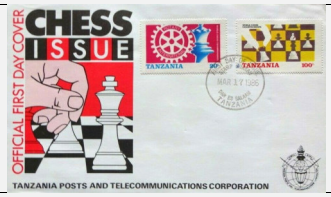

17.03.1986 INFO 1986-I-
Tanzania 8465
0

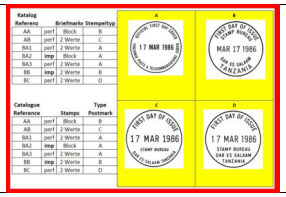

17.03.1986 FDC 1986-F-16
Tanzania 3324
Dar Es Salam (AA

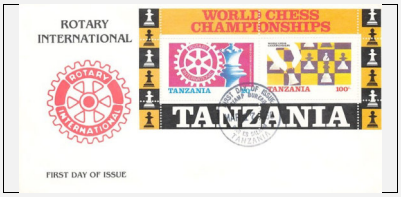

17.03.1986 FDC 1986-F-17
Tanzania 8109
Dar Es Salam (AB



17.03.1986 FDC 1986-F-18
Tanzania 8110
Dar Es Salam (BA1



17.03.1986 FDC 1986-F-19
Tanzania 8436
Dar Es Salam (BA2

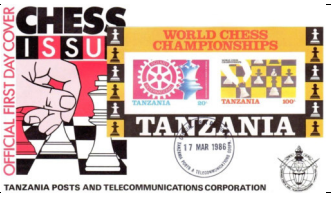

17.03.1986 FDC 1986-F-20
Tanzania 8437
Dar Es Salam (BA3

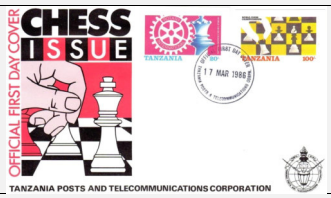

19.03.1986 FDC 1986-F-24
Tuvalu 8058
- AB



19.03.1986 FDC 1986-F-25
Tuvalu 6810
- B



Free Copy – Not for Sale

19.03.1986 FDC 1986-F-23
Tuvalu 1905
- AA



20.04.1986 FDC 1986-F-27
Mongolia 7246
Ulan-Bator AB



20.04.1986 FDC 1986-F-26
Mongolia 6594
Ulan-Bator AA



16.06.1986 FDC 1986-F-28
Mali 3166
Bamako A

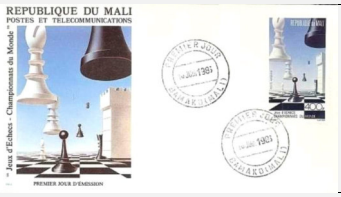

16.06.1986 FDC 1986-F-29
Mali 362
Bamako B

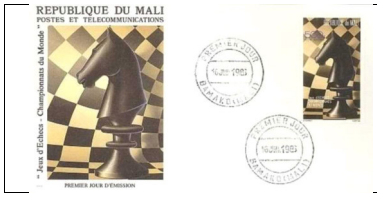

16.06.1986 FDC 1986-F-30
Mali 7250
Bamako C



28.08.1986 FDC 1986-F-31
Cambodia 3118
- AA



28.08.1986 FDC 1986-F-32
Cambodia 8246
- AB



28.08.1986 FDC 1986-F-33
Cambodia 258
- AC

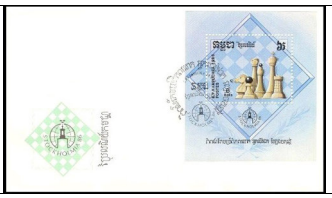

13.10.1986 FDC 1986-F-34
Djibouti 3051
- A

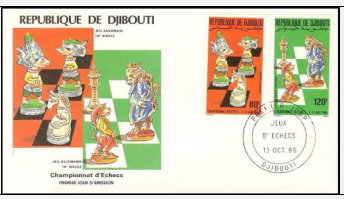

13.10.1986 FDC 1986-F-35
Djibouti 7571
- B



14.11.1986 FDC 1986-F-38
United Arab Emir 7247
Dubai C



14.11.1986 FDC 1986-F-40
United Arab Emir 7570
Abu Dhabi E



14.11.1986 FDC 1986-F-39
United Arab Emir 7248
Abu Dhabi D



14.11.1986 FDC 1986-F-36
United Arab Emir 3339
Dubai A



Free Copy – Not for Sale

14.11.1986 FDC 1986-F-37
United Arab Emir 6599
Dubai B

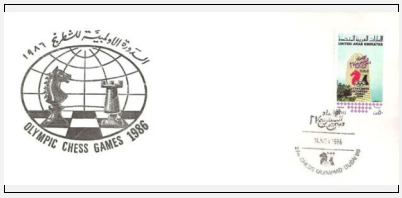

30.12.1986 FDC 1986-F-41
Paraguay 462
- A

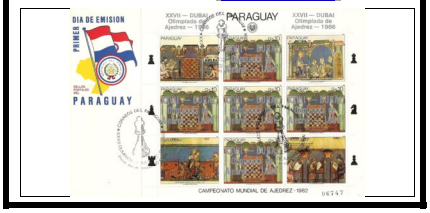

30.12.1986 FDC 1986-F-42
Paraguay 6881
- B



15.05.1987 FDC 1987-F-1
Mozambique 393
Maputo A

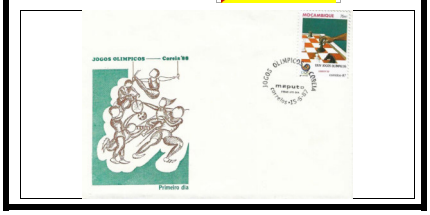

01.11.1987 FDC 1987-F-2
Guinea 133
- A

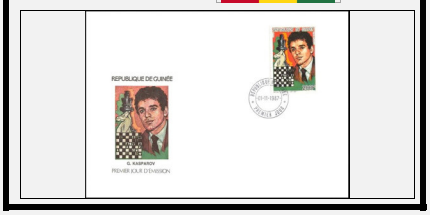

01.11.1987 FDC 1987-F-3
Guinea 6850
- B



02.11.1987 FDC 1987-F-4
Suriname 3309
Paramaribo A



08.02.1988 FDC 1988-F-1
Malawi 3248
Lilongwe A

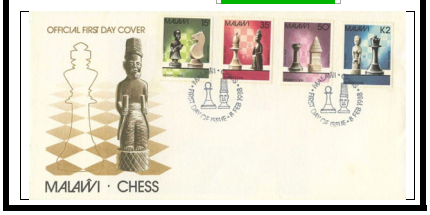

15.02.1988 FDC 1988-F-2
Central African R 673
Bangui A

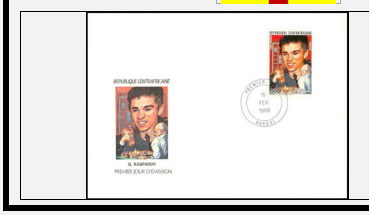

15.02.1988 FDC 1988-F-4
Central African R 7958
Bangui C



15.02.1988 FDC 1988-F-3
Central African R 7957
Bangui B



01.06.1988 FDC 1988-F-6
Guinea Bissau 189
- AB



01.06.1988 FDC 1988-F-5
Guinea Bissau 3079
- AA



15.07.1988 FDC 1988-F-12
Cuba 8239
Habana AF



15.07.1988 FDC 1988-F-7
Cuba 311
Habana AA

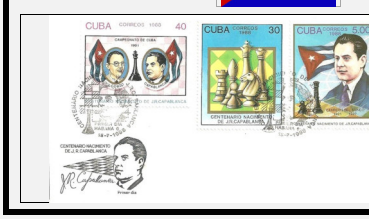

Free Copy – Not for Sale

15.07.1988 FDC 1988-F-11
Cuba 8238
Habana AE



15.07.1988 FDC 1988-F-9
Cuba 8236
Habana AC

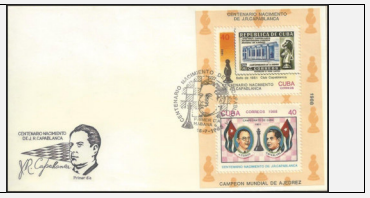

15.07.1988 FDC 1988-F-13
Cuba 8242
Habana AG



15.07.1988 FDC 1988-F-10
Cuba 8237
Habana AD

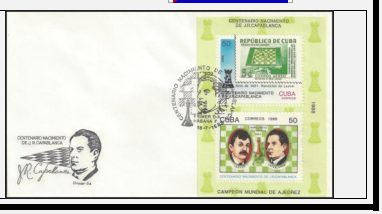

15.07.1988 FDC 1988-F-8
Cuba 8235
Habana AB



25.07.1988 PST 1988-P-14
Romania 6739
Timisoara A



25.08.1988 FDC 1988-F-15
Virgin Islands 3108
Road Town AA



25.08.1988 FDC 1988-F-16
Virgin Islands 243
Road Town AB



17.09.1988 FDC 1988-F-17
India 211
Tiruchchirapa A



18.09.1988 FDC 1988-F-18
North Korea 433
Pyongyang A



18.09.1988 FDC 1988-F-20
North Korea 6818
- C



18.09.1988 FDC 1988-F-19
North Korea 6483
- B



18.09.1988 FDC 1988-F-21
North Korea 8407
- D



26.10.1988 FDC 1988-F-24
Libya
Jamahiriya BB



26.10.1988 FDC 1988-F-26
Libya 8226
Jamahiriya D



Free Copy – Not for Sale

26.10.1988 FDC 1988-F-23
Libya 6457
Jamahiriya BA



26.10.1988 PST 1988-P-27
Libya 6733
Jamahiriya E



26.10.1988 FDC 1988-F-22
Libya 333
Jamahiriya A



26.10.1988 FDC 1988-F-25
Libya 8033
Jamahiriya C

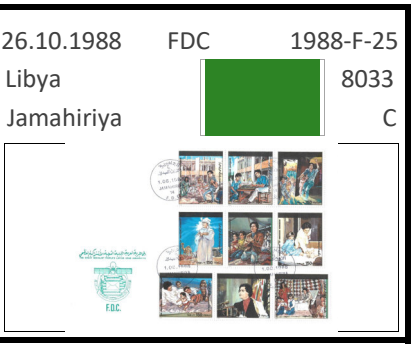

03.11.1988 FDC 1988-F-28
Netherlands 7780
Delft A

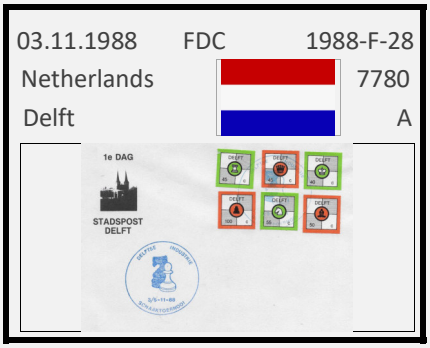

03.11.1988 FDC 1988-F-29
Netherlands 7781
Delft B

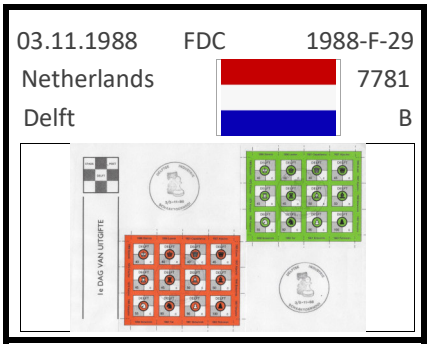

22.11.1988 FDC 1988-F-30
Laos 3228
- A

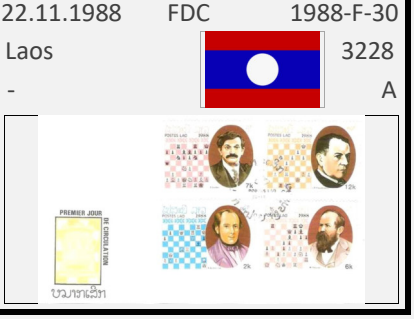

06.12.1988 FDC 1988-F-32
Comores 6585
Moroni AB

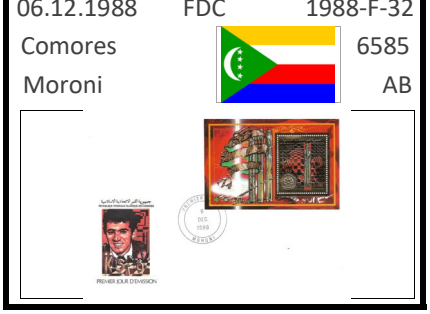

06.12.1988 FDC 1988-F-31
Comores 262
Moroni AA



06.12.1988 FDC 1988-F-33
Comores 6583
Moroni AC



02.02.1989 FDC 1989-F-1
Afghanistan 2719
- A



17.04.1989 FDC 1989-F-3
Morocco 6697
Rabat Museé B



17.04.1989 FDC 1989-F-2
Morocco 373
Rabat Museé A



25.04.1989 FDC 1989-F-6
Jersey 7664
Jersey C



25.04.1989 FDC 1989-F-5
Jersey 7656
Jersey B

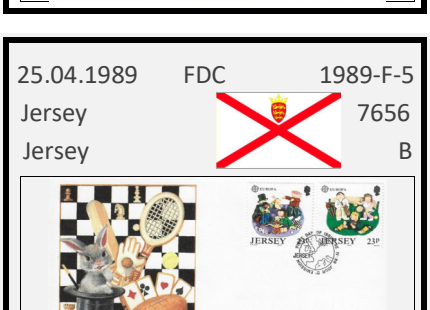

Free Copy – Not for Sale

25.04.1989 FDC 1989-F-4
Jersey 228
Jersey A

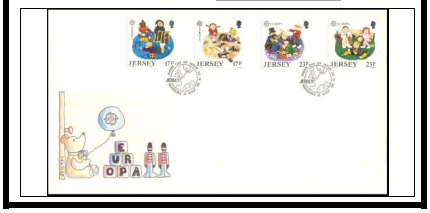

16.05.1989 FDC 1989-F-60
Great Britain 7718
Toys Hill Z11

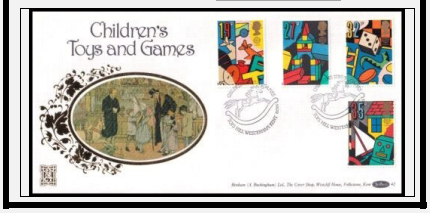

16.05.1989 FDC 1989-F-65
Great Britain 7731
Manchester Z16

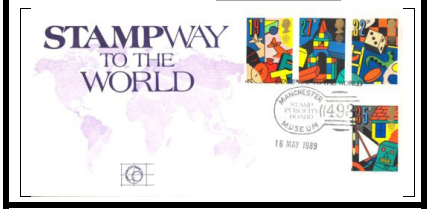

16.05.1989 FDC 1989-F-23
Great Britain 7729
London EA



16.05.1989 FDC 1989-F-64
Great Britain 7728
Gisborough Z15



16.05.1989 FDC 1989-F-62
Great Britain 7720
London Z13

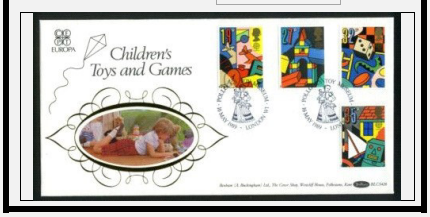

16.05.1989 FDC 1989-F-27
Great Britain 7726
Ironbridge Tel FB



16.05.1989 FDC 1989-F-28
Great Britain 7721
Leeds GA



16.05.1989 FDC 1989-F-26
Great Britain 7725
Toys Hill FA

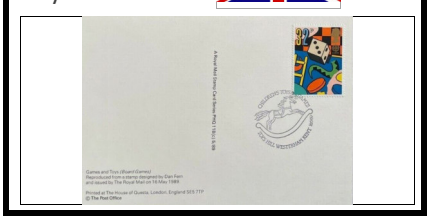

16.05.1989 FDC 1989-F-47
Great Britain 7724
Leeds JA

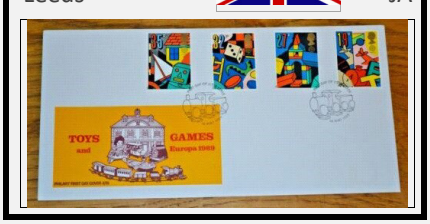

16.05.1989 FDC 1989-F-30
Great Britain 7723
Ironbridge Tel GC



16.05.1989 FDC 1989-F-29
Great Britain 7722
Oxford GB



16.05.1989 FDC 1989-F-24
Great Britain 7730
London EB

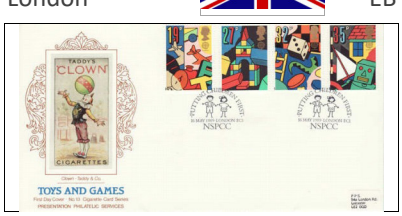

16.05.1989 FDC 1989-F-49
Great Britain 7828
JC

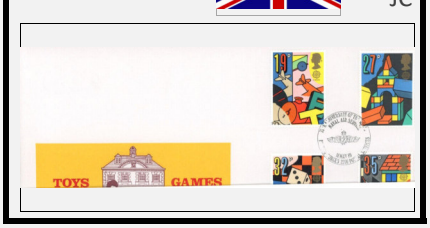

16.05.1989 FDC 1989-F-67
Great Britain 7851
Ironbridge Tel Z18



Free Copy – Not for Sale

16.05.1989 FDC 1989-F-53
Great Britain 6402
Ironbridge Tel Z04



16.05.1989 FDC 1989-F-45
Great Britain 7715
Edingburgh IF



16.05.1989 FDC 1989-F-15
Great Britain 6401
Edinburgh (P DB



16.05.1989 FDC 1989-F-14
Great Britain 6400
DA



16.05.1989 FDC 1989-F-7
Great Britain 6399
AA

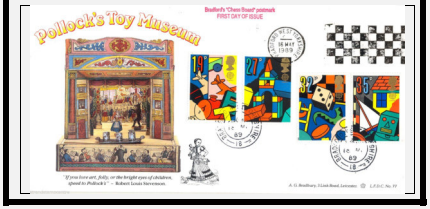

16.05.1989 FDC 1989-F-9
Great Britain 6397
CA

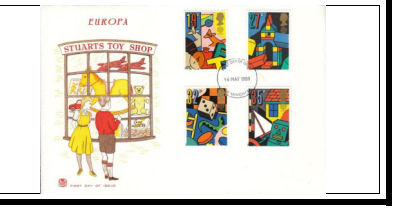

16.05.1989 FDC 1989-F-32
Great Britain 7826
GE



16.05.1989 FDC 1989-F-63
Great Britain 7829
Leeds Z14



16.05.1989 FDC 1989-F-52
Great Britain 6569
Leeds Z03



16.05.1989 FDC 1989-F-33
Great Britain 7827
London SEI GF



16.05.1989 FDC 1989-F-25
Great Britain 7832
Ironbridge Tel EC



16.05.1989 FDC 1989-F-31
Great Britain 7825
London GD



16.05.1989 FDC 1989-F-48
Great Britain 7824
Ironbridge Tel JB



16.05.1989 FDC 1989-F-22
Great Britain 7816
City of Londo DI



16.05.1989 FDC 1989-F-16
Great Britain 129
Leeds DC



Free Copy – Not for Sale

16.05.1989 FDC 1989-F-51
Great Britain 7815
Honywood Ro Z02



16.05.1989 FDC 1989-F-50
Great Britain 7814
Forces Post O Z01

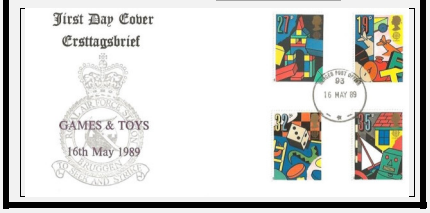

16.05.1989 FDC 1989-F-66
Great Britain 7830
London SEI Z17



16.05.1989 FDC 1989-F-11
Great Britain 7692
Ironbridge Tel CC



16.05.1989 FDC 1989-F-34
Great Britain 7701
HA

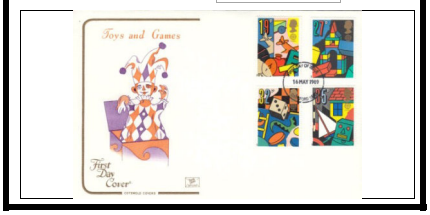

16.05.1989 FDC 1989-F-55
Great Britain 7700
Ironbridge Tel Z06



16.05.1989 FDC 1989-F-54
Great Britain 7699
London Z05



16.05.1989 FDC 1989-F-21
Great Britain 7698
Toys Hill DH

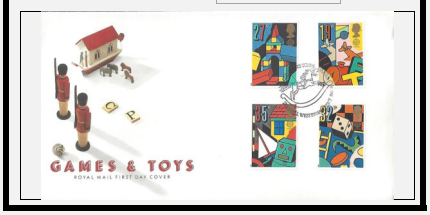

16.05.1989 FDC 1989-F-20
Great Britain 7697
Oxford DG



16.05.1989 FDC 1989-F-19
Great Britain 7696
London DF



16.05.1989 FDC 1989-F-35
Great Britain 7702
London HB



16.05.1989 FDC 1989-F-12
Great Britain 7693
London CD



16.05.1989 FDC 1989-F-13
Great Britain 7694
Leeds CE



16.05.1989 FDC 1989-F-10
Great Britain 7691
Toys Hill CB



16.05.1989 FDC 1989-F-8
Great Britain 7690
London AB

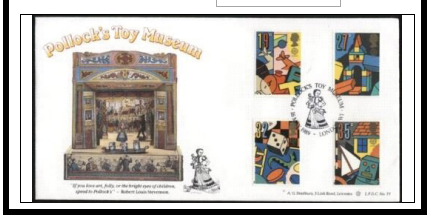

Free Copy – Not for Sale

16.05.1989 FDC 1989-F-61
Great Britain 7683
BFPS Z12

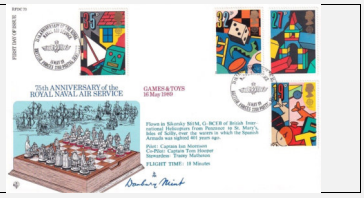

16.05.1989 FDC 1989-F-46
Great Britain 7716
Oxford IG



16.05.1989 FDC 1989-F-59
Great Britain 7717
Field Post Offi Z10

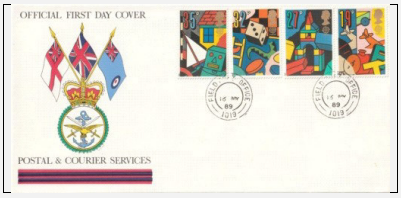

16.05.1989 FDC 1989-F-17
Great Britain 7359
London DD



16.05.1989 FDC 1989-F-18
Great Britain 7695
Ironbridge Tel DE



16.05.1989 FDC 1989-F-57
Great Britain 7708
Edinburgh Z08

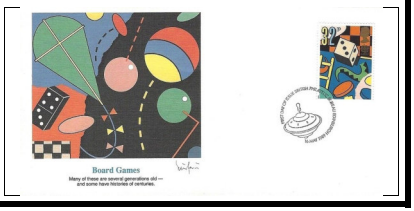

16.05.1989 FDC 1989-F-42
Great Britain 7712
London IC

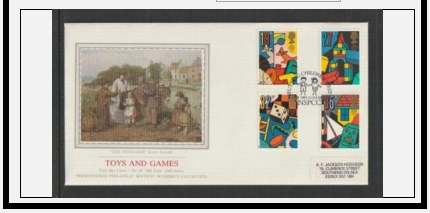

16.05.1989 FDC 1989-F-41
Great Britain 7711
Leeds IB

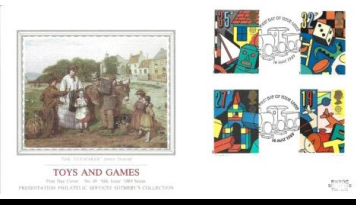

16.05.1989 FDC 1989-F-43
Great Britain 7713
Toys Hill ID

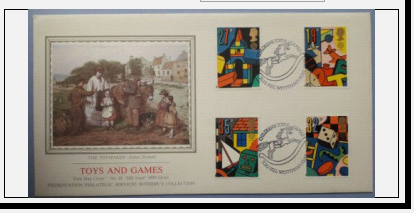

16.05.1989 FDC 1989-F-36
Great Britain 7703
Toys Hill HC

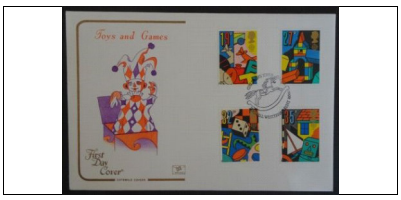

16.05.1989 FDC 1989-F-40
Great Britain 7710
IA



16.05.1989 FDC 1989-F-58
Great Britain 7709
Oxford Z09



16.05.1989 FDC 1989-F-44
Great Britain 7714
Ironbridge Tel IE

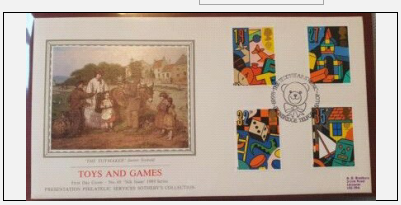

16.05.1989 FDC 1989-F-38
Great Britain 7705
London HE

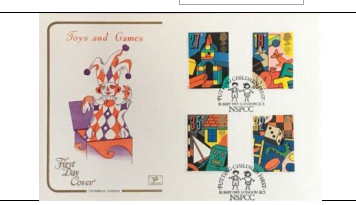

16.05.1989 FDC 1989-F-39
Great Britain 7706
Ironbridge Tel HF

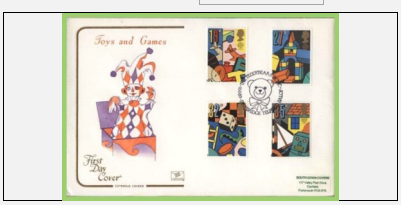

Free Copy – Not for Sale

16.05.1989 FDC 1989-F-56
Great Britain 7707
Newcastle Z07

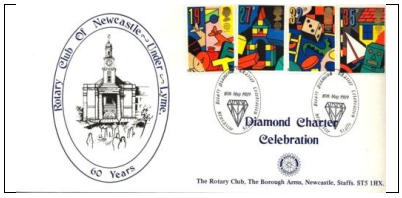

16.05.1989 FDC 1989-F-37
Great Britain 7704
Leeds HD

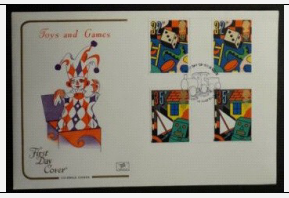

15.11.1989 FDC 1989-F-68
Yugoslavia* 6164
Beograd A



15.11.1989 FDC 1989-F-70
Yugoslavia* 7959
Beograd C



15.11.1989 FDC 1989-F-69
Yugoslavia* 6780
Beograd B



04.10.1990 FDC 1990-F-3
Comores 6698
Moroni B



04.10.1990 FDC 1990-F-2
Comores 6846
Moroni AB



04.10.1990 FDC 1990-F-1
Comores 268
Moroni AA

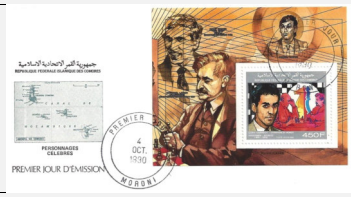

07.10.1990 FDC 1990-F-4
Netherlands 7785
Maasland A

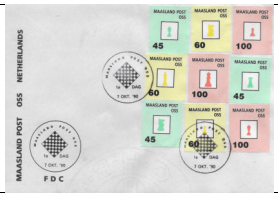

08.10.1990 FDC 1990-F-5
Yugoslavia* 6779
Beograd A



18.10.1990 FDC 1990-F-6
Yugoslavia* 6163
Beograd A



18.10.1990 FDC 1990-F-8
Yugoslavia* 6775
Beograd C



18.10.1990 FDC 1990-F-9
Yugoslavia* 6776
Zagreb D



18.10.1990 FDC 1990-F-7
Yugoslavia* 4407
Zagreb B



15.11.1990 FDC 1990-F-13
Cambodia 8249
- AD

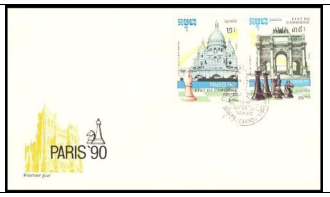

Free Copy – Not for Sale

15.11.1990 FDC 1990-F-12
Cambodia 8248
- AC

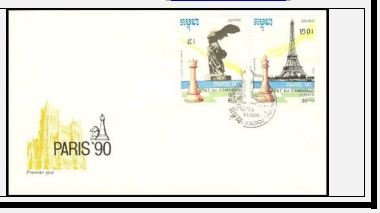

15.11.1990 FDC 1990-F-10
Cambodia 3122
- AA



15.11.1990 FDC 1990-F-11
Cambodia 246
- AB



12.12.1990 FDC 1990-F-16
Israel 7982
Jerusalem C



12.12.1990 FDC 1990-F-14
Israel 222
Jerusalem A



12.12.1990 FDC 1990-F-15
Israel 6426
Jerusalem B



07.01.1991 FDC 1991-F-1
Soviet Union/US 543
Tallinn A



07.01.1991 FDC 1991-F-2
Soviet Union/US 6532
Tallinn B



03.04.1991 FDC 1991-F-3
Netherlands Anti 406
- A



15.07.1991 FDC 1991-F-4
Niger 420
Niamey A



15.07.1991 FDC 1991-F-5
Niger 6482
Niamey B



20.08.1991 PST 1991-P-13
Romania 6744
Mamaia CA



20.08.1991 PST 1991-P-8
Romania 6746
Mamaia AB

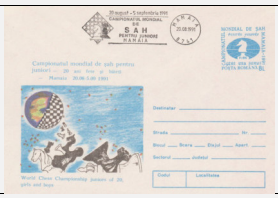

20.08.1991 PST 1991-P-6
Romania 6742
Mamaia AA

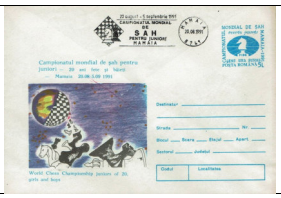

20.08.1991 PST 1991-P-15
Romania 6749
Mamaia DB



Free Copy – Not for Sale

20.08.1991 PST 1991-P-12
Romania 6748
Mamaia CA



20.08.1991 PST 1991-P-14
Romania 6745
Mamaia DA



20.08.1991 PST 1991-P-11
Romania 6747
Mamaia BB

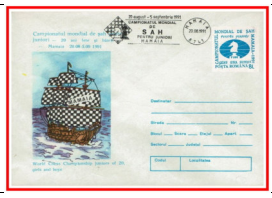

20.08.1991 PST 1991-P-10
Romania 6743
Mamaia BA

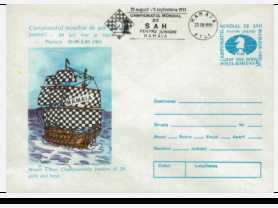

20.08.1991 FDC 1991-F-7
Vietnam 3359
Hanoi AA



20.08.1991 FDC 1991-F-9
Vietnam 649
Hanoi AB



02.09.1991 FDC 1991-F-17
Congo (Zaire) 8228
Brazzaville AB



02.09.1991 FDC 1991-F-16
Congo (Zaire) 281
Brazzaville AA

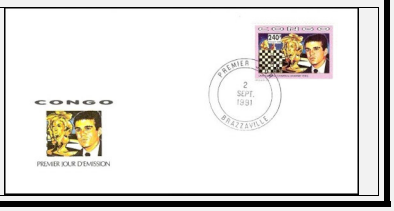

02.10.1991 FDC 1991-F-18
Guinea 135
- AA



02.10.1991 FDC 1991-F-20
Guinea 8232
- AC

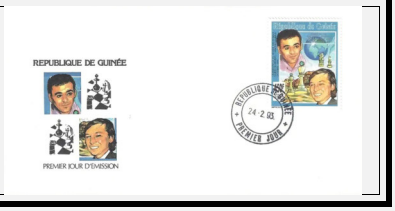

02.10.1991 FDC 1991-F-19
Guinea 7286
- AB



21.11.1991 FDC 1991-F-22
Saint Vincent/Gr 6809
- B



21.11.1991 FDC 1991-F-21
Saint Vincent/Gr 4416
- A

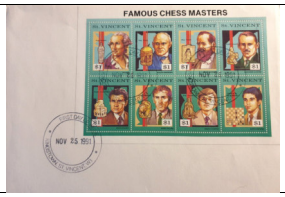

09.04.1992 FDC 1992-F-1
Netherlands 7782
Den Haag AA

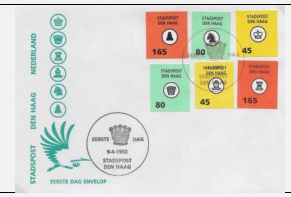

09.04.1992 FDC 1992-F-4
Netherlands 8216
Den Haag AD

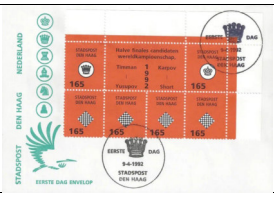

Free Copy – Not for Sale

09.04.1992 FDC 1992-F-3
Netherlands 8215
Den Haag AC

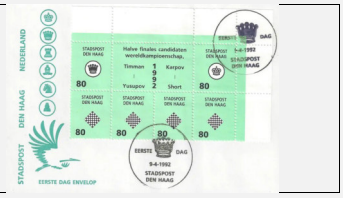

09.04.1992 FDC 1992-F-2
Netherlands 8214
Den Haag AB

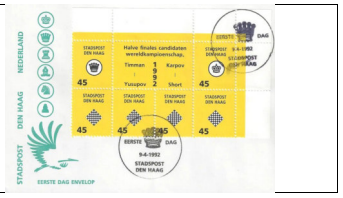

09.04.1992 FDC 1992-F-5
Netherlands 7784
Den Haag B



07.06.1992 FDC 1992-F-14
Philippines 3269
Manila PICC C



07.06.1992 FDC 1992-F-10
Philippines 6503
Manila PICC BA



07.06.1992 FDC 1992-F-16
Philippines 7420
Manila CPO DA



07.06.1992 FDC 1992-F-8
Philippines 7410
Manila PICC AB



07.06.1992 FDC 1992-F-6
Philippines 467
Manila CPO AA



07.06.1992 FDC 1992-F-18
Philippines 8170
Manila PICC E



07.06.1992 FDC 1992-F-17
Philippines 7572
Manila CPO DB



07.06.1992 FDC 1992-F-12
Philippines 7419
Manila CPO BB



07.06.1992 PST 1992-P-13
Romania 8401
Timisoara BB



07.06.1992 PST 1992-P-11
Romania 6741
Cluj-Napoca BA



07.06.1992 PST 1992-P-15
Romania 6740
Cluj Napoca C



07.06.1992 FDC 1992-F-9
Romania 485
Bukarest AB



Free Copy – Not for Sale

07.06.1992 FDC 1992-F-7
Romania 487
Bukarest AA



16.06.1992 FDC 1992-F-19
Guyana 6815
Georgetown A



14.09.1992 FDC 1992-F-20
Yugoslavia* 3104
Beograd AA



14.09.1992 FDC 1992-F-23
Yugoslavia* 6711
Sveti Stefan C



14.09.1992 FDC 1992-F-24
Yugoslavia* 6723
Beograd D

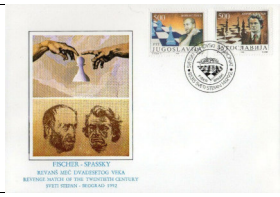

14.09.1992 FDC 1992-F-22
Yugoslavia* 6710
Sveti Stefan B

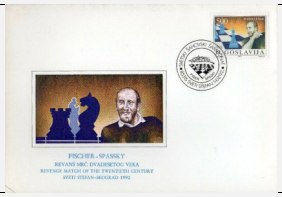

14.09.1992 FDC 1992-F-21
Yugoslavia* 7415
Beograd AB



14.09.1992 FDC 1992-F-26
Yugoslavia* 6859
Beograd F



14.09.1992 FDC 1992-F-25
Yugoslavia* 6858
Beograd E



28.10.1992 FDC 1992-F-27
Hungary 7405
Budapest 4 A



01.11.1992 PST 1992-P-28
Russia 6768
Moskau A



10.12.1992 FDC 1992-F-29
Spain 4882
Madrid A

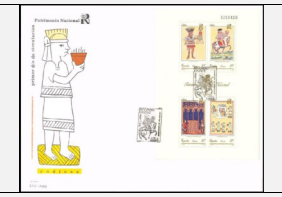

10.12.1992 FDC 1992-F-30
Spain 6533
Madrid B

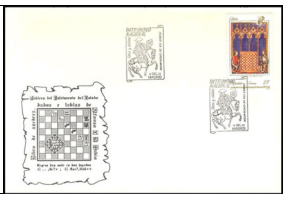

18.12.1992 FDC 1992-F-35
Guyana 1719
Georgetown AE



18.12.1992 FDC 1992-F-31
Guyana 6404
Georgetown AA

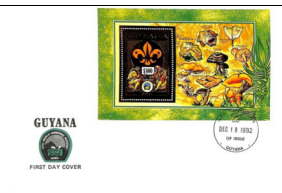

Free Copy – Not for Sale

18.12.1992 FDC 1992-F-33
Guyana 6407
Georgetown AC



18.12.1992 FDC 1992-F-34
Guyana 6406
Georgetown AD



18.12.1992 FDC 1992-F-32
Guyana 1720
Georgetown AB

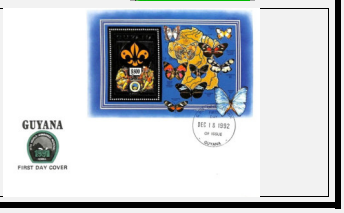

05.01.1993 FDC 1993-F-2
Mongolia 1798
Ulan-Bator AB



05.01.1993 FDC 1993-F-1
Mongolia 1797
Ulan-Bator AA



26.01.1993 FDC 1993-F-3
Tonga, Kingdom 577
Tonga Nuku A



02.02.1993 FDC 1993-F-23
Great Britain 7762
Great Missen I

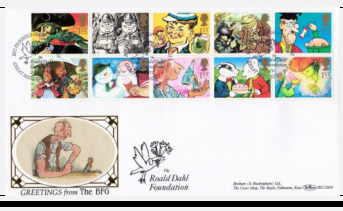

02.02.1993 FDC 1993-F-26
Great Britain 7767
Edinburgh L

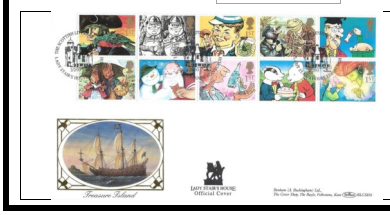

02.02.1993 FDC 1993-F-7
Great Britain 7755
Oxford AD



02.02.1993 FDC 1993-F-22
Great Britain 7761
Greetland H



02.02.1993 FDC 1993-F-17
Great Britain 7760
Badger DB



02.02.1993 FDC 1993-F-24
Great Britain 7763
Kensington J



02.02.1993 FDC 1993-F-16
Great Britain 7759
Sturminster DA



02.02.1993 FDC 1993-F-14
Great Britain 7764
Manchester CA



02.02.1993 FDC 1993-F-15
Great Britain 7765
Oxford CB



Free Copy – Not for Sale

02.02.1993 FDC 1993-F-18
Great Britain 7758
Great Missen EA



02.02.1993 FDC 1993-F-13
Great Britain 7766
Edinburgh BD



02.02.1993 FDC 1993-F-25
Great Britain 7820
London K



02.02.1993 FDC 1993-F-11
Great Britain 7769
Great Missen BB



02.02.1993 FDC 1993-F-12
Great Britain 7770
Sturminster BC



02.02.1993 FDC 1993-F-9
Great Britain 7771
London AF



02.02.1993 FDC 1993-F-20
Great Britain 7732
Manchester F

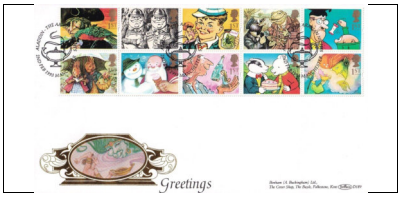

02.02.1993 FDC 1993-F-8
Great Britain 7757
Daresbury AE



02.02.1993 FDC 1993-F-10
Great Britain 7768
Manchester BA



02.02.1993 FDC 1993-F-21
Great Britain 7841
Oxford G



02.02.1993 FDC 1993-F-4
Great Britain 6403
Edinburgh (P AA



02.02.1993 FDC 1993-F-5
Great Britain 6623
Greetland AB



02.02.1993 FDC 1993-F-6
Great Britain 7397
Kensington AC



02.02.1993 FDC 1993-F-19
Great Britain 7840
Oxford EB



24.02.1993 FDC 1993-F-27
Guinea 137
- AA



Free Copy – Not for Sale

24.02.1993 FDC 1993-F-30
Guinea 8233
- BB



24.02.1993 FDC 1993-F-29
Guinea 6783
- BA



24.02.1993 FDC 1993-F-28
Guinea 8234
- AB



27.03.1993 FDC 1993-F-31
United Arab Emir 728
Abu Dhabi A



10.07.1993 FDC 1993-F-32
Netherlands 7783
Den Haag B



01.10.1993 FDC 1993-F-34
Guinea 8377
- AB

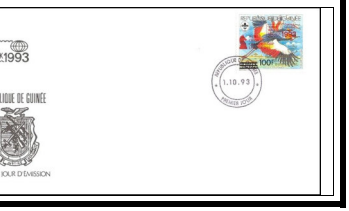

01.10.1993 FDC 1993-F-33
Guinea 5074
- AA

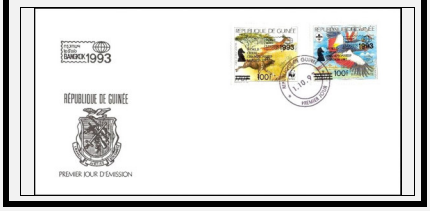

11.10.1993 FDC 1993-F-35
Guyana 7323
Georgetown A



08.11.1993 FDC 1993-F-36
Netherlands 7786
Maasland A

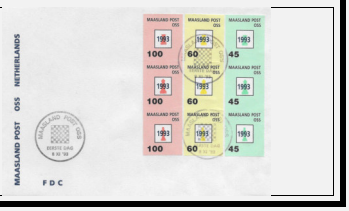

20.01.1994 FDC 1994-F-1
Vietnam 3373
Hanoi AA



20.01.1994 FDC 1994-F-2
Vietnam 652
Hanoi AB



18.02.1994 FDC 1994-F-3
Saint Vincent/Gr 4633
Kingstown A

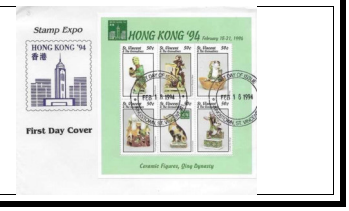

16.06.1994 PST 1994-P-4
Hungary 6737
Budapest 4 A



20.09.1994 FDC 1994-F-7
Cambodia 8247
- AC



20.09.1994 FDC 1994-F-6
Cambodia 249
- AB

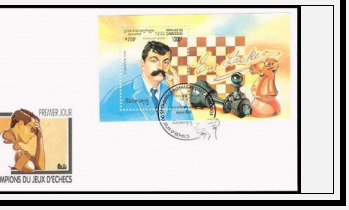

Free Copy – Not for Sale

20.09.1994 FDC 1994-F-5
Cambodia 3130
- AA



28.02.1995 MAX 1995-M-
Yugoslavia* 8321
Dubrovnik MC



28.02.1995 MAX 1995-M-1
Yugoslavia* 8319
Dubrovnik MA

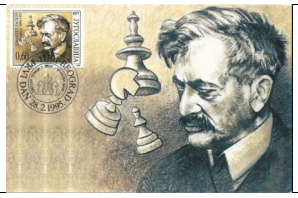

28.02.1995 FDC 1995-F-5
Yugoslavia* 6860
Beograd E



28.02.1995 MAX 1995-M-2
Yugoslavia* 8320
Dubrovnik MB



28.02.1995 MAX 1995-M-2
Yugoslavia* 8322
Dubrovnik MD



28.02.1995 FDC 1995-F-1
Yugoslavia* 4426
Beograd A

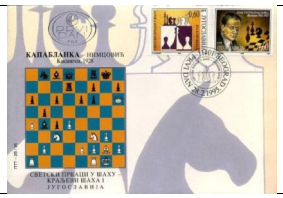

28.02.1995 FDC 1995-F-2
Yugoslavia* 4420
Beograd B



28.02.1995 FDC 1995-F-4
Yugoslavia* 4422
Beograd D



28.02.1995 FDC 1995-F-3
Yugoslavia* 4421
Beograd C



18.03.1995 INFO 1995-I-
Belgium 8296
0

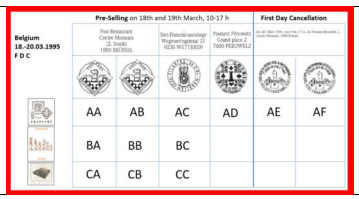

18.03.1995 FDC 1995-F-11
Belgium 7325
Brüssel - Brus BB



18.03.1995 FDC 1995-F-9
Belgium 7589
Peruwelz AD



18.03.1995 FDC 1995-F-10
Belgium 6553
Brüssel - Brux BA

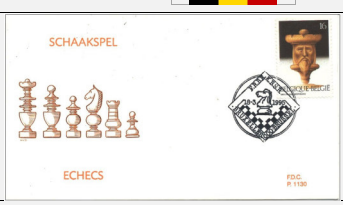

18.03.1995 FDC 1995-F-16
Belgium 7590
Brüssel - Brus D



Free Copy – Not for Sale

18.03.1995 FDC 1995-F-12
Belgium 7608
Wetteren BC



18.03.1995 FDC 1995-F-14
Belgium 7609
Brüssel - Brus CB



18.03.1995 FDC 1995-F-7
Belgium 8175
Brüssel - Brux AB



18.03.1995 FDC 1995-F-17
Belgium 8185
Brüssel - Brus E



18.03.1995 FDC 1995-F-6
Belgium 32
Brüssel - Brux AA

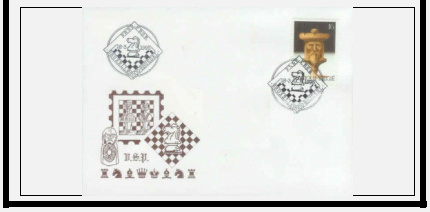

18.03.1995 FDC 1995-F-15
Belgium 7610
Wetteren CC

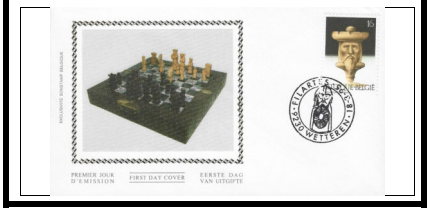

18.03.1995 FDC 1995-F-8
Belgium 7253
Wetteren AC



18.03.1995 FDC 1995-F-13
Belgium 6699
Brüssel - Brux CA

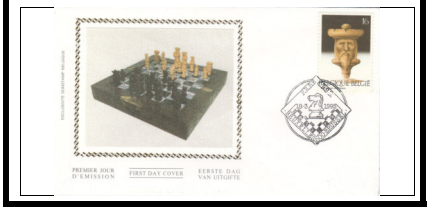

20.03.1995 FDC 1995-F-18
Belgium 7963
Brüssel - Brux AA

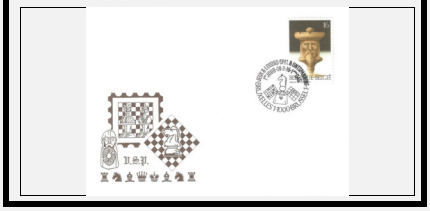

20.03.1995 FDC 1995-F-19
Belgium 7964
Brüssel - Brux AB



10.04.1995 FDC 1995-F-20
Mali 6461
Bamako A



10.04.1995 FDC 1995-F-22
Mali 712
Bamako BB



10.04.1995 FDC 1995-F-21
Mali 6462
Bamako BA

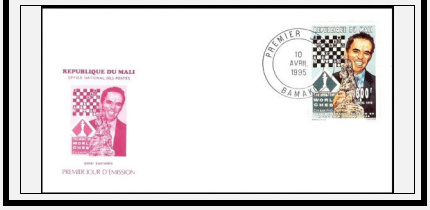

01.09.1995 FDC 1995-F-28
Yugoslavia* 7372
Beograd F



01.09.1995 FDC 1995-F-23
Yugoslavia* 4428
Beograd A



Free Copy – Not for Sale

01.09.1995 MAX 1995-M-6
Yugoslavia* 8326
Dubrovnik MD

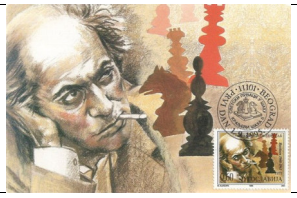

01.09.1995 FDC 1995-F-26
Yugoslavia* 4435
Beograd D



01.09.1995 MAX 1995-M-3
Yugoslavia* 8323
Dubrovnik MA



01.09.1995 MAX 1995-M-5
Yugoslavia* 8325
Dubrovnik MC

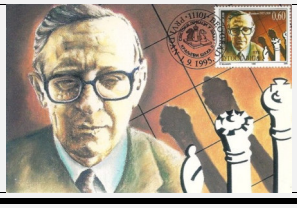

01.09.1995 FDC 1995-F-25
Yugoslavia* 4433
Beograd C



01.09.1995 MAX 1995-M-4
Yugoslavia* 8324
Dubrovnik MB



01.09.1995 FDC 1995-F-24
Yugoslavia* 4430
Beograd B



01.09.1995 FDC 1995-F-27
Yugoslavia* 6861
Beograd E



14.02.1996 FDC 1996-F-1
Czechia 610
Mnichovo Hra A



20.02.1996 FDC 1996-F-3
Madagascar 8375
Antananarivo AB

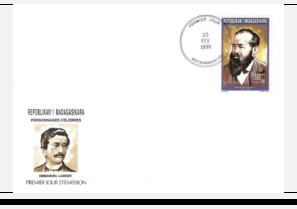

20.02.1996 FDC 1996-F-2
Madagascar 8374
Antananarivo AA

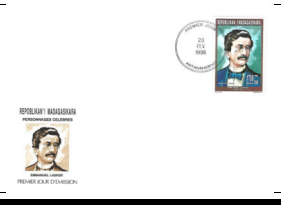

20.02.1996 FDC 1996-F-5
Madagascar 8381
Antananarivo AD



20.02.1996 FDC 1996-F-6
Madagascar 8382
Antananarivo AE



20.02.1996 FDC 1996-F-4
Madagascar 8086
Antananarivo AC

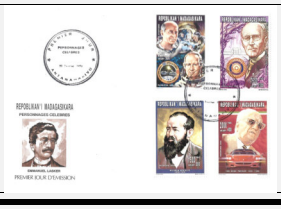

15.03.1996 MAX 1996-M-3
Yugoslavia* 8329
Dubrovnik MC

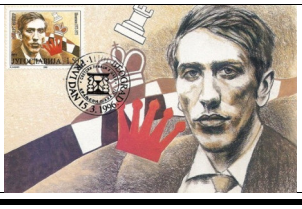

Free Copy – Not for Sale

15.03.1996 FDC 1996-F-10
Yugoslavia* 4440
Beograd D



15.03.1996 MAX 1996-M-5
Yugoslavia* 8331
Dubrovnik ME



15.03.1996 FDC 1996-F-12
Yugoslavia* 4444
Beograd F



15.03.1996 FDC 1996-F-9
Yugoslavia* 4438
Beograd C



15.03.1996 MAX 1996-M-2
Yugoslavia* 8328
Dubrovnik MB

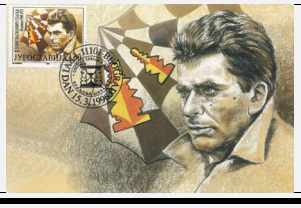

15.03.1996 MAX 1996-M-1
Yugoslavia* 8327
Dubrovnik MA



15.03.1996 FDC 1996-F-7
Yugoslavia* 4436
Beograd A



15.03.1996 MAX 1996-M-4
Yugoslavia* 8330
Dubrovnik MD

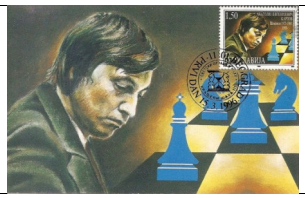

15.03.1996 FDC 1996-F-13
Yugoslavia* 6862
Beograd G



15.03.1996 FDC 1996-F-11
Yugoslavia* 4442
Beograd E



15.03.1996 FDC 1996-F-8
Yugoslavia* 4443
Beograd B



08.06.1996 FDC 1996-F-16
Andorra 6297
- B



08.06.1996 FDC 1996-F-19
Andorra 7251
- E

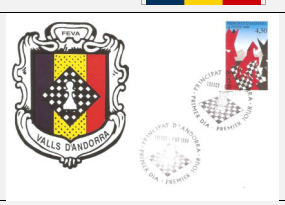

08.06.1996 FDC 1996-F-18
Andorra 6301
- D

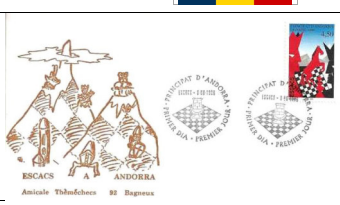

08.06.1996 FDC 1996-F-17
Andorra 13
- C

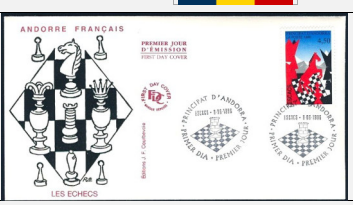

Free Copy – Not for Sale

08.06.1996 FDC 1996-F-20
Andorra 7290
- F

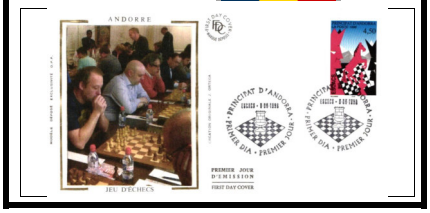

08.06.1996 FDC 1996-F-15
Andorra 6296
- A



08.06.1996 FDC 1996-F-14
Latvia 323
Riga 50 A



17.07.1996 FDC 1996-F-21
Wallis and Futun 654
Mata-Utu A

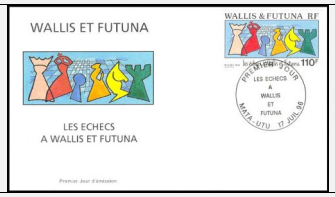

30.07.1996 FDC 1996-F-22
Ecuador 2668
- A

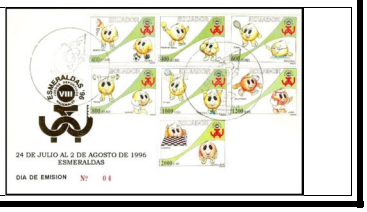

10.09.1996 FDC 1996-F-23
Cambodia 252
- AA



10.09.1996 FDC 1996-F-24
Cambodia 3135
- AB



15.09.1996 FDC 1996-F-28
Armenia 7574
Yerevan D



15.09.1996 FDC 1996-F-25
Armenia 2741
Yerevan A



15.09.1996 FDC 1996-F-27
Armenia 6607
Yerevan C

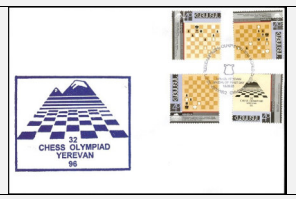

15.09.1996 FDC 1996-F-26
Armenia 6606
Yerevan B

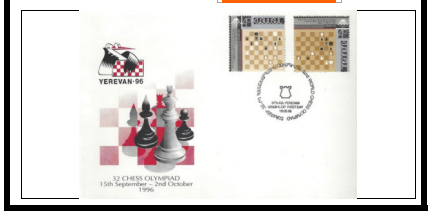

15.09.1996 FDC 1996-F-29
Armenia 6605
Yerevan E



20.09.1996 FDC 1996-F-32
Armenia 6314
Yerevan C

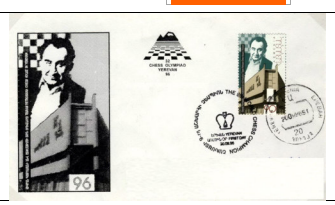

20.09.1996 FDC 1996-F-31
Armenia 19
Yerevan B

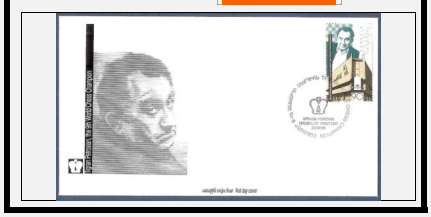

20.09.1996 FDC 1996-F-30
Armenia 7857
Yerevan A



Free Copy – Not for Sale

29.10.1996 FDC 1996-F-33
Niuafo'ou 3712
Niuafo'ou A



06.11.1996 FDC 1996-F-34
Somalia 522
- A



06.11.1996 FDC 1996-F-35
Somalia 3294
- B



06.11.1996 FDC 1996-F-36
Somalia 524
- C



30.11.1996 FDC 1996-F-37
Cuba 314
Habana A



21.12.1996 FDC 1996-F-38
Georgia 4445
Tbilisi A

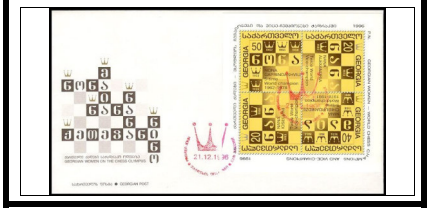

17.02.1997 FDC 1997-F-1
Antigua and Bar 15
- A



20.10.1997 FDC 1997-F-2
Guinea 3085
- AA

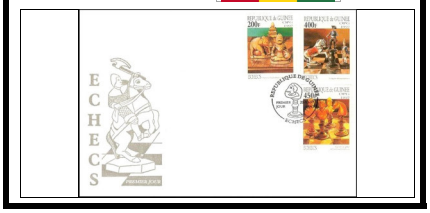

20.10.1997 FDC 1997-F-3
Guinea 142
- AB

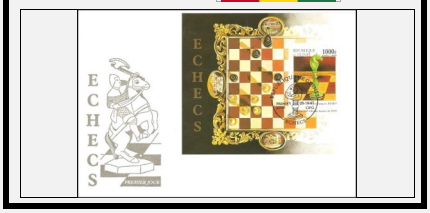

24.10.1997 PST 1997-P-4
Poland 6734
Poznan A



04.05.1998 FDC 1998-F-3
Mali 369
Bamako AC



04.05.1998 FDC 1998-F-2
Mali 366
Bamako AB



04.05.1998 FDC 1998-F-1
Mali 368
Bamako AA



04.05.1998 FDC 1998-F-4
Mali 367
Bamako AD

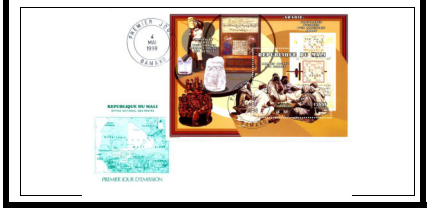

04.05.1998 FDC 1998-F-5
Mali 4463
Bamako AF



Free Copy – Not for Sale

20.07.1998 FDC 1998-F-6
Mali 4752
Bamako A



15.09.1998 PST 1998-P-7
Russia 6750
Elista A



24.09.1998 FDC 1998-F-8
Bosnia-Herzegovi 4474
Sarajewo A



13.11.1998 FDC 1998-F-11
Azerbaijan 4476
Baku AC



13.11.1998 FDC 1998-F-10
Azerbaijan 729
Baku AB

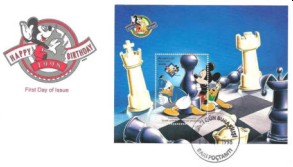

13.11.1998 FDC 1998-F-9
Azerbaijan 28
Baku AA



22.12.1998 FDC 1998-F-12
Somalia 527
- A



22.12.1998 FDC 1998-F-13
Somalia 3297
- B



28.12.1998 FDC 1998-F-14
Azerbaijan 29
Baku A



09.02.1999 FDC 1999-F-1
Guinea 144
- A



10.03.1999 FDC 1999-F-2
New Zealand 407
Wanganui A



28.03.1999 FDC 1999-F-3
Benin 36
- AA



28.03.1999 FDC 1999-F-4
Benin 2800
- AB



16.07.1999 FDC 1999-F-5
Senegal 4548
Dakar A



28.08.1999 FDC 1999-F-7
Armenia 7835
- B



Free Copy – Not for Sale

28.08.1999 FDC 1999-F-6
Armenia 6819
- A

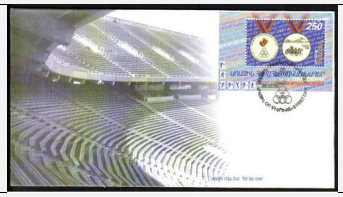

16.09.1999 FDC 1999-F-8
Slovenia 518
Ljubljana A



29.10.1999 FDC 1999-F-9
Bosnia-Herzegovi 45
Bugojno A



27.11.1999 FDC 1999-F-10
Moldova 377
Chisinau A



15.03.2000 FDC 2000-F-1
Russia 2627
Moskau A



06.04.2000 FDC 2000-F-11
USA 7876
New York J

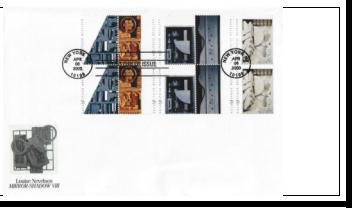

06.04.2000 FDC 2000-F-10
USA 7875
New York I

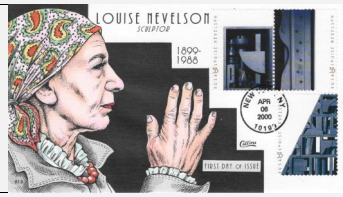

06.04.2000 FDC 2000-F-9
USA 7874
New York H



06.04.2000 FDC 2000-F-7
USA 7872
New York F



06.04.2000 FDC 2000-F-3
USA 7863
New York B



06.04.2000 FDC 2000-F-6
USA 7866
New York E



06.04.2000 FDC 2000-F-5
USA 7865
New York D



06.04.2000 FDC 2000-F-8
USA 7873
New York G



06.04.2000 FDC 2000-F-15
USA 8126
New York N



06.04.2000 FDC 2000-F-16
USA 8156
New York O



Free Copy – Not for Sale

06.04.2000 FDC 2000-F-4
USA 7864
New York C



06.04.2000 FDC 2000-F-17
USA 8157
New York P

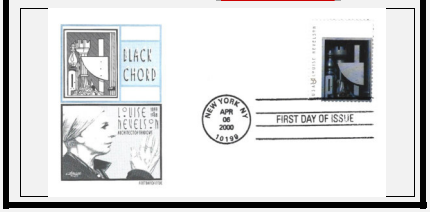

06.04.2000 FDC 2000-F-12
USA 8122
New York K



06.04.2000 FDC 2000-F-13
USA 8124
New York L

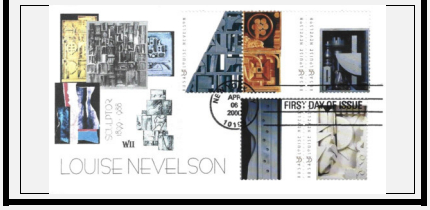

06.04.2000 FDC 2000-F-14
USA 8125
New York M

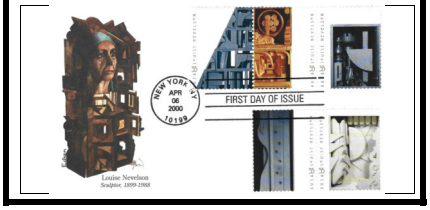

06.04.2000 FDC 2000-F-18
USA 8280
New York Q

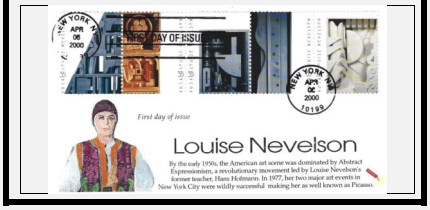

06.04.2000 FDC 2000-F-2
USA 2321
New York A



16.05.2000 FDC 2000-F-19
Bosnia-Herzegovi 46
- A



08.06.2000 FDC 2000-F-20
Macao 3237
Macau AA



08.06.2000 FDC 2000-F-21
Macao 338
Macau AB



04.09.2000 FDC 2000-F-24
Monaco 6475
Monaco C



04.09.2000 FDC 2000-F-26
Monaco 7842
Monaco E

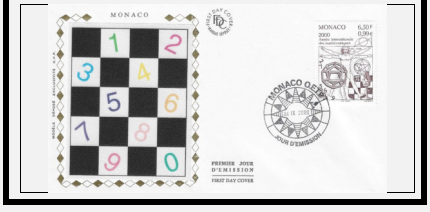

04.09.2000 FDC 2000-F-25
Monaco 382
Monaco D



04.09.2000 FDC 2000-F-22
Monaco 6477
Monaco A



04.09.2000 FDC 2000-F-23
Monaco 6476
Monaco B

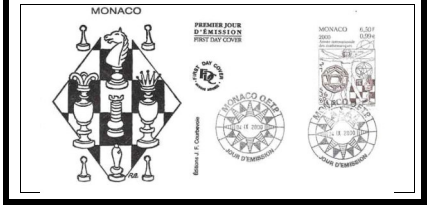

Free Copy – Not for Sale

04.09.2000 FDC 2000-F-27
Monaco 8098
Monaco F



22.09.2000 FDC 2000-F-28
Spain 2320
Barcelona A



23.09.2000 FDC 2000-F-29
Bosnia-Herzegovi 2757
Neum A



16.10.2000 PST 2000-P-30
Russia 6754
Moskau A



28.10.2000 PST 2000-P-31
Romania 6753
Timisoara A



23.11.2000 FDC 2000-F-32
Philippines 7633
Manila A



05.01.2001 FDC 2001-F-1
North Korea 8220
- AA



05.01.2001 FDC 2001-F-6
North Korea 8438
- BB

05.01.2001 FDC 2001-F-4
North Korea 8440
- AD



05.01.2001 FDC 2001-F-2
North Korea 8439
- AB



05.01.2001 INFO 2001-I-
North Korea 8468
0

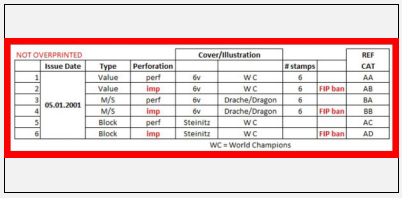

05.01.2001 FDC 2001-F-3
North Korea 437
- AC



05.01.2001 FDC 2001-F-5
North Korea 8187
- BA



08.03.2001 FDC 2001-F-13
Yugoslavia* 4590
Beograd G

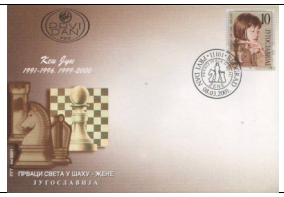

08.03.2001 FDC 2001-F-7
Yugoslavia* 4583
Beograd A



Free Copy – Not for Sale

08.03.2001 FDC 2001-F-8
Yugoslavia* 4584
Beograd B

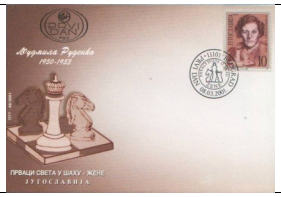

08.03.2001 FDC 2001-F-9
Yugoslavia* 4585
Beograd C



08.03.2001 FDC 2001-F-10
Yugoslavia* 4586
Beograd D

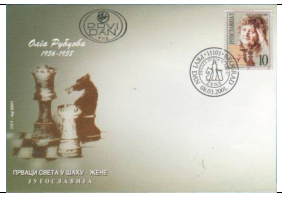

08.03.2001 FDC 2001-F-11
Yugoslavia* 4587
Beograd E



08.03.2001 FDC 2001-F-14
Yugoslavia* 4589
Beograd H



08.03.2001 FDC 2001-F-12
Yugoslavia* 4588
Beograd F

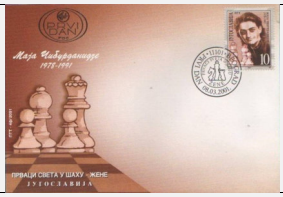

03.04.2001 FDC 2001-F-16
Netherlands 8487
Groningen B



03.04.2001 FDC 2001-F-15
Netherlands 4850
Den Haag A



20.04.2001 FDC 2001-F-19
North Korea 8443
- AC

Nicht verfügbar

Not available

20.04.2001 FDC 2001-F-22
North Korea 8446
- AF

20.04.2001 FDC 2001-F-21
North Korea 8445
- AE

20.04.2001 FDC 2001-F-17
North Korea 8441
- AA



20.04.2001 FDC 2001-F-20
North Korea 8444
- AD

20.04.2001 FDC 2001-F-18
North Korea 8442
- AB

Nicht verfügbar

Not available

20.04.2001 INFO 2001-I-
North Korea 8469
0

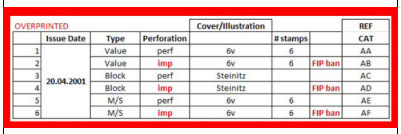

OVERPRINTED				Cover/Illustration			REF
	Issue Date	Type	Perforation		# stamps		CAT
1	20.04.2001	Value	perf	6v	6		AA
2		Value	imp	6v	6	FIP ban	AB
3		Block	perf	Steinitz			AC
4		Block	imp	Steinitz		FIP ban	AD
5		M/S	perf	6v	6		AE
6		M/S	imp	6v	6	FIP ban	AF

Free Copy – Not for Sale

29.05.2001 FDC 2001-F-23
Tajikistan 3868
Duschanbe A



01.06.2001 FDC 2001-F-24
North Macedoni 375
Skopje A

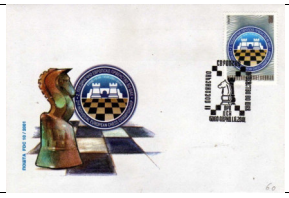

18.08.2001 FDC 2001-F-25
Armenia 6820
- A



18.08.2001 FDC 2001-F-27
Armenia 7831
- B



18.08.2001 FDC 2001-F-26
Latvia 324
Riga 50 A



27.08.2001 FDC 2001-F-28
Grenada/Grenad 7429
- A

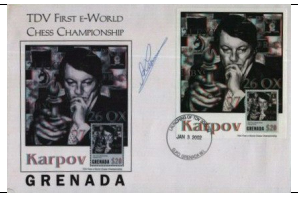

01.09.2001 FDC 2001-F-29
Mongolia 7880
Ulan-Bator A



18.09.2001 FDC 2001-F-30
Georgia 122
Batumi A



25.12.2001 FDC 2001-F-31
Cambodia 3136
- AA

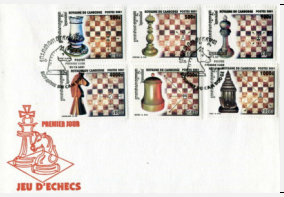

25.12.2001 FDC 2001-F-32
Cambodia 8230
- AB

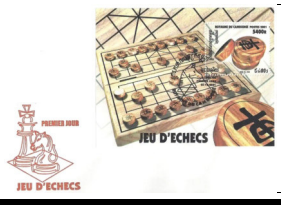

29.03.2002 FDC 2002-F-1
Ukraine 624
Kiew A

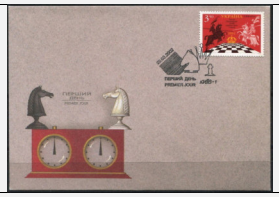

27.05.2002 FDC 2002-F-2
Bulgaria 3891
Varna A

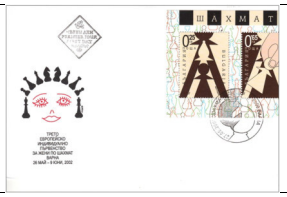

27.05.2002 FDC 2002-F-3
Bulgaria 7979
Varna B



06.06.2002 FDC 2002-F-11
Germany 7269
Bonn E



06.06.2002 FDC 2002-F-6
Germany 6361
Berlin Zentru B



Free Copy – Not for Sale

06.06.2002 FDC 2002-F-4
Germany 6360
Bonn AA



06.06.2002 FDC 2002-F-9
Germany 61
Bonn DA

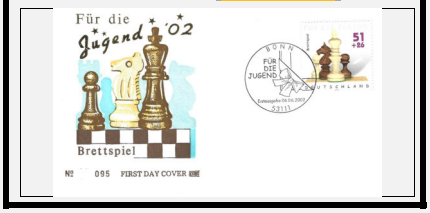

06.06.2002 FDC 2002-F-8
Germany 8066
Berlin Zentru CB



06.06.2002 FDC 2002-F-5
Germany 6826
Helmstedt AB



06.06.2002 FDC 2002-F-10
Germany 8186
Bonn DB



06.06.2002 FDC 2002-F-7
Germany 6362
Helmstedt CA

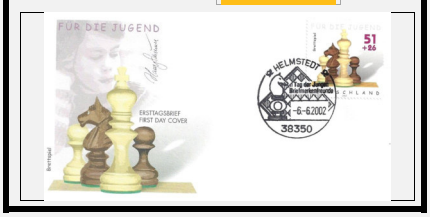

13.06.2002 FDC 2002-F-12
El Salvador 8162
- A



18.09.2002 FDC 2002-F-13
Azerbaijan 3917
Baku A



19.09.2002 FDC 2002-F-15
Slovenia 8036
Bled B



19.09.2002 FDC 2002-F-14
Slovenia 520
Bled A

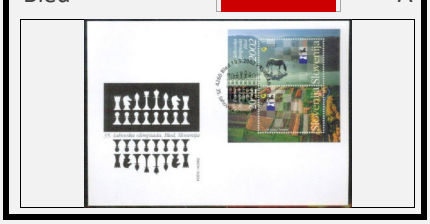

20.09.2002 FDC 2002-F-16
Tajikistan 6597
Duschanbe A



14.10.2002 FDC 2002-F-20
Hongkong 7988
Hong Kong A4



14.10.2002 FDC 2002-F-17
Hongkong 6824
Hong Kong A1



14.10.2002 FDC 2002-F-19
Hongkong 7987
Hong Kong A3



14.10.2002 FDC 2002-F-18
Hongkong 7986
Hong Kong A2



Free Copy – Not for Sale

23.10.2002	FDC	2002-F-21
Romania		3931
Bukarest		A

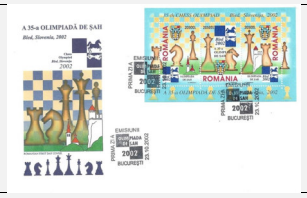

26.10.2002	PST	2002-P-22
Romania		6755
Timisoara		A



07.06.2003	FDC	2003-F-1
Kazakhstan		6718
		A



09.07.2003	FDC	2003-F-3
Portugal		8402
Lissabon		AB



09.07.2003	FDC	2003-F-2
Portugal		474
Lissabon		AA



10.10.2003	FDC	2003-F-6
Bulgaria		8031
Plovdiv		C



10.10.2003	FDC	2003-F-5
Bulgaria		8030
Plovdiv		B



10.10.2003	FDC	2003-F-4
Bulgaria		55
Plovdiv		A



28.11.2003	FDC	2003-F-7
Armenia		6821
-		A



10.12.2003	FDC	2003-F-8
Angola		14
Luanda		A



05.01.2004	FDC	2004-F-1
Peru		463
-		A

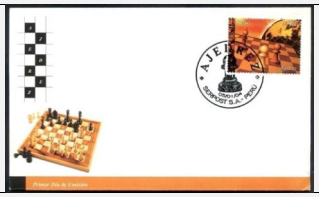

22.01.2004	FDC	2004-F-2
Jersey		3100
Jersey		A



31.01.2004	FDC	2004-F-3
Philippines		7634
Manila		A



18.03.2004	MAX	2004-M-16
Spain		8356
Calvia		MA



18.03.2004	FDC	2004-F-5
Spain		7326
Barcelona		AB

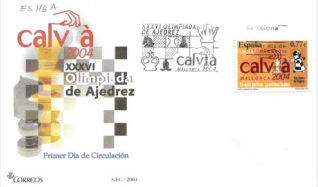

Free Copy – Not for Sale

18.03.2004 FDC 2004-F-7
Spain 7591
Madrid AD



18.03.2004 FDC 2004-F-6
Spain 6535
Calvia AC



18.03.2004 FDC 2004-F-4
Spain 553
Madrid AA

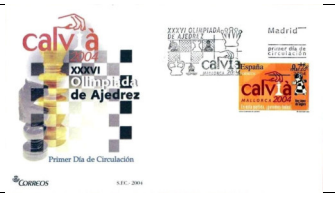

18.04.2004 FDC 2004-F-8
Cuba 6817
Habana A



20.06.2004 FDC 2004-F-9
Cuba 316
Habana A



29.06.2004 PST 2004-P-10
Ukraine 6756
Poltawa A



20.07.2004 FDC 2004-F-33
Algeria 7474
Adrar F01



20.07.2004 FDC 2004-F-20
Algeria 7467
Mila BA08



20.07.2004 FDC 2004-F-34
Algeria 7475
Ain Defla F02



20.07.2004 FDC 2004-F-23
Algeria 7472
Tlemcen BA11



20.07.2004 FDC 2004-F-25
Algeria 7470
Tiaret BB02



20.07.2004 FDC 2004-F-22
Algeria 7469
Skikda BA10



20.07.2004 FDC 2004-F-35
Algeria 7476
Ain Temouch F03



20.07.2004 FDC 2004-F-21
Algeria 7468
Ouargla BA09



20.07.2004 FDC 2004-F-27
Algeria 7473
Relizane BC



Free Copy – Not for Sale

20.07.2004 FDC 2004-F-19
Algeria 7466
Medea BA07



20.07.2004 FDC 2004-F-18
Algeria 7465
Mascara BA06



20.07.2004 FDC 2004-F-24
Algeria 7464
Jijel BB01



20.07.2004 FDC 2004-F-17
Algeria 7463
Constantine BA05



20.07.2004 FDC 2004-F-15
Algeria 7461
Bechar BA03



20.07.2004 FDC 2004-F-14
Algeria 7460
Batna BA02



20.07.2004 FDC 2004-F-13
Algeria 7459
Annaba BA01



20.07.2004 FDC 2004-F-29
Algeria 6300
Mostaganem BE



20.07.2004 FDC 2004-F-11
Algeria 6299
Oran AA



20.07.2004 FDC 2004-F-55
Algeria 6298
Algier I01



20.07.2004 FDC 2004-F-52
Algeria 7403
Algier G



20.07.2004 FDC 2004-F-16
Algeria 7462
Bordj Bou Arr BA04



20.07.2004 FDC 2004-F-47
Algeria 7487
Mostaganem F15



20.07.2004 FDC 2004-F-56
Algeria 7647
Annaba I02



20.07.2004 FDC 2004-F-58
Algeria 7646
Ghardaia I04



Free Copy – Not for Sale

20.07.2004 FDC 2004-F-46
Algeria 6551
Medea F14



20.07.2004 FDC 2004-F-31
Algeria 6552
Ech-Cheliff EA



20.07.2004 FDC 2004-F-51
Algeria 7491
Tizi-Ouzou F19



20.07.2004 FDC 2004-F-57
Algeria 6617
Constantine I03



20.07.2004 FDC 2004-F-50
Algeria 7490
Tissemsilt F18



20.07.2004 FDC 2004-F-61
Algeria 6618
Tlemcen I07



20.07.2004 FDC 2004-F-59
Algeria 6690
Laghouat I05



20.07.2004 INFO 2004-I-
Algeria 8193
I

This FDC issued in the following Algerian cities:

Cachet "I"	Postmark City	Colour	
1	Algier	schwarz	black
2	Annaba	rot	red
3	Constantine	schwarz	black
4	Ghardaia	rot	red
5	Laghouat	schwarz	black
6	Oran	rot	red
7	Tlemcen	rot	red



20.07.2004 FDC 2004-F-39
Algeria 7480
Ech-Cheliff F07



20.07.2004 FDC 2004-F-48
Algeria 7488
Setif F16



20.07.2004 FDC 2004-F-36
Algeria 7477
Bejaia F04



20.07.2004 FDC 2004-F-45
Algeria 7486
Laghouat F13



20.07.2004 FDC 2004-F-44
Algeria 7485
Illizi F12



20.07.2004 FDC 2004-F-43
Algeria 7484
Guelma F11



20.07.2004 FDC 2004-F-42
Algeria 7483
Ghardaia F10



Free Copy – Not for Sale

20.07.2004 FDC 2004-F-41
Algeria 7482
El Oued F09



20.07.2004 FDC 2004-F-26
Algeria 7471
Tipasa BB03



20.07.2004 FDC 2004-F-40
Algeria 7481
El Bayad F08



20.07.2004 INFO 2004-I-8194 F

This FDC issued in the following Algerian cities:

Cachet "B"	Postmark City		Colour
1	Adrar	schwarz	black
2	Ain Defla	schwarz	black
3	Ain Temouchent	schwarz	black
4	Bejaia	schwarz	black
5	Bouira	schwarz	black
6	Boumerdes	schwarz	black
7	Ech Cheliff	schwarz	black
8	El Bayad	schwarz	black
9	El Oued	schwarz	black
10	Ghardaia	schwarz	black
11	Guelma	schwarz	black
12	Illizi	schwarz	black
13	Laghouat	schwarz	black
14	Medea	schwarz	black
15	Mostaganem	schwarz	black
16	Setif	schwarz	black
17	Tebessa	schwarz	black
18	Tissemsilt	schwarz	black
19	Tizi-Ouzou	schwarz	black

20.07.2004 FDC 2004-F-38
Algeria 7479
Boumerdes F06



20.07.2004 FDC 2004-F-37
Algeria 7478
Bouira F05



20.07.2004 FDC 2004-F-49
Algeria 7489
Tebessa F17



20.07.2004 FDC 2004-F-28
Algeria 7402
Algier BD



20.07.2004 FDC 2004-F-60
Algeria 7458
Oran I06



20.07.2004 FDC 2004-F-12
Algeria 7401
Algier AB



20.07.2004 FDC 2004-F-30
Algeria 7400
Algier D



20.07.2004 FDC 2004-F-53
Algeria 7399
Algier HA



20.07.2004 INFO 2004-I-8295 B

This FDC issued in the following Algerian cities:

Cachet "B"	Postmark City		Colour
1	Annaba	schwarz	black
2	Batna	schwarz	black
3	Bechar	schwarz	black
4	Bord j Bou Arreridj	schwarz	black
5	Constantine	schwarz	black
6	Jijel	schwarz	black
7	Mascara	schwarz	black
8	Medea	schwarz	black
9	Mila	schwarz	black
10	Ouargla	schwarz	black
11	Skikda	schwarz	black
12	Tiaret	schwarz	black
13	Tipasa	schwarz	black
14	Tlemcen	schwarz	black

20.07.2004 FDC 2004-F-32
Algeria 7267
Algier EB



20.07.2004 FDC 2004-F-54
Algeria 12
Constantine HB



Free Copy – Not for Sale

24.09.2004	FDC	2004-F-62
Hungary		6543
Budapest 4		A



24.09.2004	FDC	2004-F-64
Hungary		8093
Budapest 4		C



24.09.2004	FDC	2004-F-63
Hungary		7592
Budapest 4		B

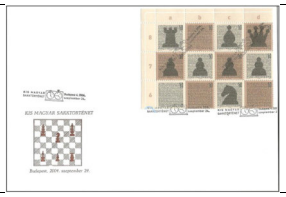

14.10.2004	PST	2004-P-65
Romania		6757
Timisoara		A



25.02.2005	FDC	2005-F-1
Armenia		20
-		A



20.03.2005	PST	2005-P-2
Romania		6758
Bukarest 1		A



01.04.2005	FDC	2005-F-3
Ecuador		101
Guayaquil		A



23.05.2005	FDC	2005-F-4
Serbia and Mont		2110
Beograd		A



23.05.2005	FDC	2005-F-5
Serbia and Mont		2111
Beograd		B



10.06.2005	FDC	2005-F-7
Moldova		378
Chisinau		AB



10.06.2005	FDC	2005-F-8
Moldova		6469
Chisinau		B



10.06.2005	FDC	2005-F-6
Moldova		6468
Chisinau		AA



08.09.2005	FDC	2005-F-9
Croatia		5333
Zagreb		A

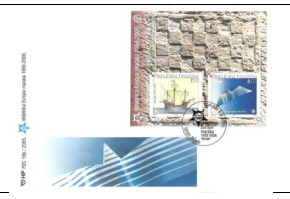

23.09.2005	FDC	2005-F-10
Belarus		3949
Minsk		A



10.11.2005	FDC	2005-F-13
Bulgaria		6559
Sofia		B



Free Copy – Not for Sale

10.11.2005 FDC 2005-F-14
Bulgaria 56
Sofia C



10.11.2005 FDC 2005-F-12
Bulgaria 7991
Sofia AB



10.11.2005 FDC 2005-F-11
Bulgaria 6558
Sofia AA



10.11.2005 FDC 2005-F-15
Bulgaria 6560
Sofia D



22.11.2005 FDC 2005-F-16
Philippines 3953
Bacolod City A

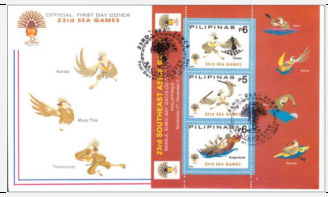

22.11.2005 FDC 2005-F-17
Philippines 8397
Subic Bay B

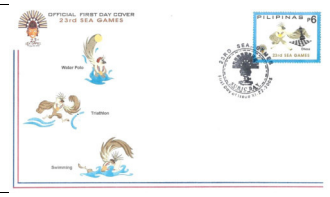

30.11.2005 FDC 2005-F-18
Bosnia-Herzegovi 2702
Sarajevo A



05.01.2006 PST 2006-P-1
Estonia 6759
Tallinn A

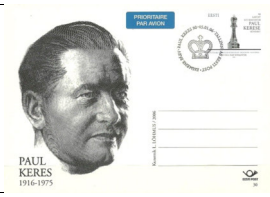

06.04.2006 PST 2006-P-2
Romania 6760
Bukarest 45 A



13.04.2006 FDC 2006-F-3
North Korea 6782
- A



04.05.2006 FDC 2006-F-4
Bulgaria 57
Sofia AA



04.05.2006 MAX 2006-M-1
Bulgaria 8344
Sofia MA



04.05.2006 FDC 2006-F-5
Bulgaria 8032
Sofia AB



20.05.2006 FDC 2006-F-9
Italy 6434
Torino Centro D



20.05.2006 FDC 2006-F-8
Italy 6435
Torino Centro C



Free Copy – Not for Sale

20.05.2006 FDC 2006-F-6
Italy 6437
Torino Centro A



20.05.2006 FDC 2006-F-11
Italy 8128
Messina EB



20.05.2006 FDC 2006-F-7
Italy 7870
Torino Centro B



20.05.2006 FDC 2006-F-12
Italy 7871
Torino Centro F

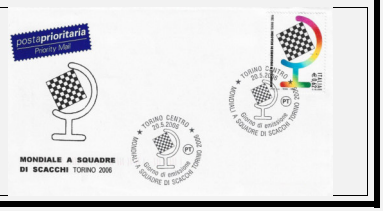

20.05.2006 MAX 2006-M-2
Italy 8348
Messina MA



20.05.2006 FDC 2006-F-10
Italy 224
Torino Centro EA



24.05.2006 FDC 2006-F-13
Moldova 379
Chisinau A



26.09.2006 FDC 2006-F-14
Luxemburg 337
Luxembourg A



26.09.2006 FDC 2006-F-15
Luxemburg 6460
Luxembourg B



30.12.2006 FDC 2006-F-19
Hongkong 7985
Hong Kong/G B4



30.12.2006 FDC 2006-F-17
Hongkong 8388
Hong Kong/Ts B2



30.12.2006 FDC 2006-F-18
Hongkong 8389
Hong Kong/P B3



30.12.2006 FDC 2006-F-16
Hongkong 209
Hong Kong B1



30.12.2006 FDC 2006-F-21
Hongkong 8391
Hong Kong/G B6



30.12.2006 FDC 2006-F-22
Hongkong 8392
Hong Kong/G B7



Free Copy – Not for Sale

30.12.2006 FDC 2006-F-20
Hongkong 8390
Hong Kong/Ai B5



30.12.2006 FDC 2006-F-23
Hongkong 8393
Hong Kong/G B8



30.12.2006 FDC 2006-F-26
Hongkong 8396
Hong Kong/C B11



30.12.2006 FDC 2006-F-24
Hongkong 8394
Hong Kong/Ts B9

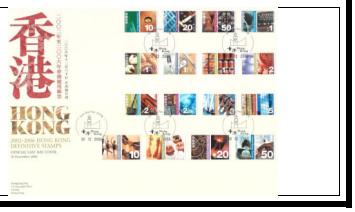

30.12.2006 FDC 2006-F-25
Hongkong 8395
Hong Kong/S B10



12.01.2007 FDC 2007-F-3
Armenia 8095
- BA

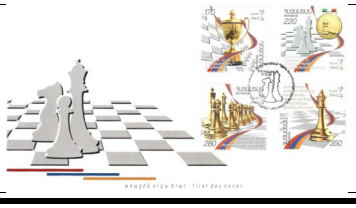

12.01.2007 FDC 2007-F-1
Armenia 2728
- AA

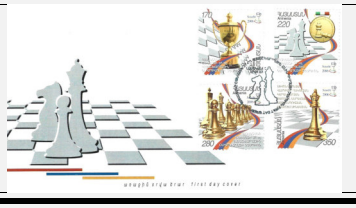

12.01.2007 MAX 2007-M-1
Armenia 8340
- MA



12.01.2007 FDC 2007-F-4
Armenia 8096
- BB

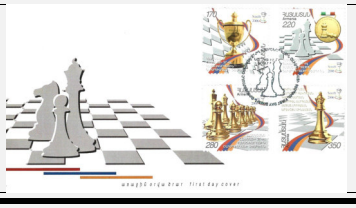

12.01.2007 FDC 2007-F-2
Armenia 8094
- AB

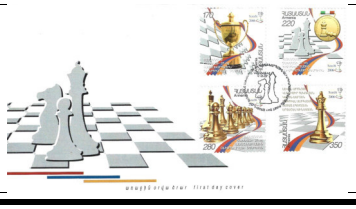

24.01.2007 FDC 2007-F-5
Slovenia 521
Idrija A



28.07.2007 FDC 2007-F-6
Lithuania 334
Trakai A



29.09.2007 FDC 2007-F-7
Moldova 380
Chisinau A



25.10.2007 FDC 2007-F-8
Armenia 22
Yerevan A



07.11.2007 FDC 2007-F-9
Egypt 6600
Cairo A



Free Copy – Not for Sale

13.03.2008 FDC 2008-F-1
Germany 6365
Bonn A



13.03.2008 FDC 2008-F-9
Germany 62
Berlin F



13.03.2008 FDC 2008-F-15
Germany 8090
Berlin JB



13.03.2008 FDC 2008-F-12
Germany 6879
Dresden H



13.03.2008 FDC 2008-F-10
Germany 6567
Dresden GA



13.03.2008 FDC 2008-F-18
Germany 8102
Dresden L



13.03.2008 FDC 2008-F-11
Germany 8087
Berlin GB



13.03.2008 FDC 2008-F-3
Germany 6367
Berlin C

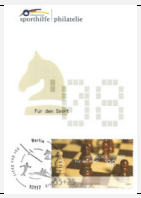

13.03.2008 FDC 2008-F-7
Germany 6368
Bonn EB

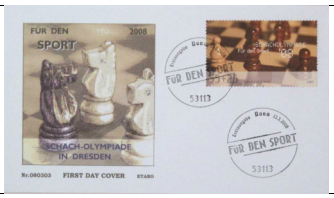

13.03.2008 FDC 2008-F-13
Germany 8088
Berlin I

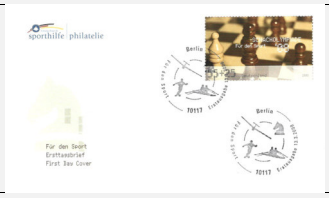

13.03.2008 FDC 2008-F-5
Germany 7821
Berlin DB

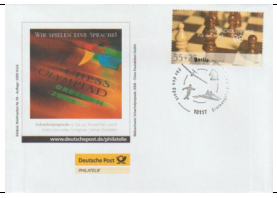

13.03.2008 FDC 2008-F-6
Germany 6363
Dresden EA

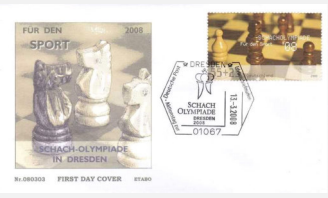

13.03.2008 FDC 2008-F-4
Germany 6364
Dresden DA



13.03.2008 FDC 2008-F-16
Germany 8100
Dresden KA

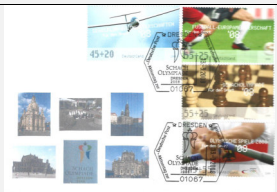

13.03.2008 FDC 2008-F-14
Germany 8089
Dresden JA



Free Copy – Not for Sale

13.03.2008 FDC 2008-F-8
Germany 7493
Berlin EC



13.03.2008 FDC 2008-F-2
Germany 6366
Berlin B



13.03.2008 FDC 2008-F-17
Germany 8101
Berlin KB



18.06.2008 FDC 2008-F-19
Montenegro 392
Podgorica A



18.09.2008 FDC 2008-F-20
Iceland 217
Reykjavik A



19.11.2008 FDC 2008-F-21
Cuba 317
Habana A



19.11.2008 FDC 2008-F-22
Cuba 6453
Habana B



16.02.2009 PST 2009-P-1
Bulgaria 6761
Sofia A



29.07.2009 FDC 2009-F-2
Armenia 2730
Yerevan A



29.07.2009 FDC 2009-F-3
Armenia 6812
Yerevan B



29.07.2009 MAX 2009-M-1
Armenia 8341
Yerevan MA



30.07.2009 FDC 2009-F-4
Guernsey 2839
Guernsey A

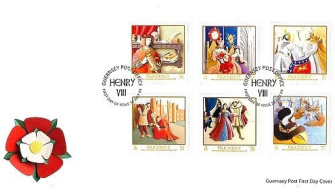

17.09.2009 FDC 2009-F-5
Nagorno-Karaba 1846
- A



17.09.2009 MAX 2009-M-2
Nagorno-Karaba 8342
- MA



21.10.2009 FDC 2009-F-9
Suriname 3475
Paramaribo D

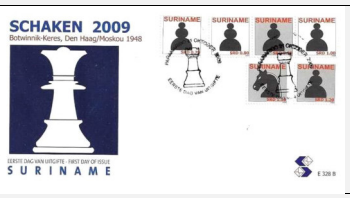

Free Copy – Not for Sale

21.10.2009 FDC 2009-F-8
Suriname 3474
Paramaribo C



21.10.2009 FDC 2009-F-7
Suriname 3472
Paramaribo B



21.10.2009 FDC 2009-F-10
Suriname 3476
Paramaribo E



21.10.2009 FDC 2009-F-6
Suriname 3481
Paramaribo A

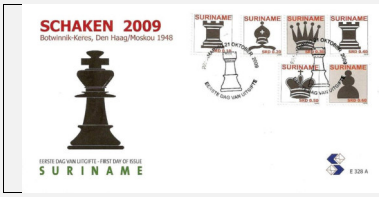

24.10.2009 FDC 2009-F-11
Argentina 853
Buenos Aires A



08.12.2009 FDC 2009-F-12
Azerbaijan 4052
Baku A



27.02.2010 FDC 2010-F-1
Armenia 25
- A



27.02.2010 FDC 2010-F-2
Armenia 8130
- B



26.03.2010 FDC 2010-F-3
Hungary 632
Budapest 4 A

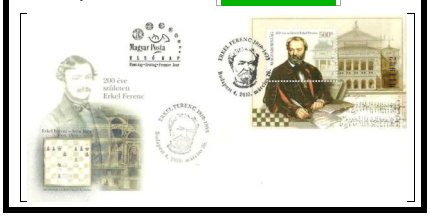

17.04.2010 FDC 2010-F-4
Lithuania 335
Vilnius A

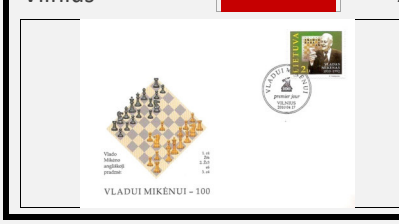

22.04.2010 FDC 2010-F-9
Bulgaria 6563
Sofia C



22.04.2010 FDC 2010-F-11
Bulgaria 8028
Sofia DB



22.04.2010 PST 2010-P-6
Bulgaria 6762
Sofia AB



22.04.2010 FDC 2010-F-5
Bulgaria 6565
Sofia AA



22.04.2010 FDC 2010-F-7
Bulgaria 58
Sofia BA



Free Copy – Not for Sale

22.04.2010 FDC 2010-F-8
Bulgaria 8029
Sofia BB



22.04.2010 FDC 2010-F-10
Bulgaria 6564
Sofia DA



22.07.2011 FDC 2011-F-2
Aruba 2097
- B



22.07.2011 FDC 2011-F-1
Aruba 2096
- A



22.07.2011 FDC 2011-F-3
Aruba 2098
- C



17.08.2011 PST 2011-P-4
Russia 6763
Moskau A

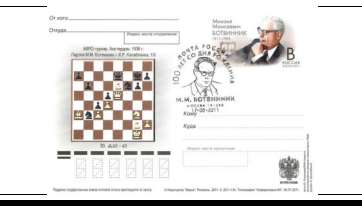

26.10.2011 FDC 2011-F-7
Suriname 3492
Paramaribo C



26.10.2011 FDC 2011-F-6
Suriname 3493
Paramaribo B



26.10.2011 FDC 2011-F-8
Suriname 3509
Paramaribo D



26.10.2011 FDC 2011-F-5
Suriname 3498
Paramaribo A



12.11.2011 FDC 2011-F-9
Argentina 17
Ituzaingo A



23.01.2012 FDC 2012-F-2
Gibraltar 7681
Gibraltar B

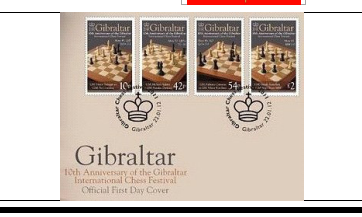

23.01.2012 FDC 2012-F-1
Gibraltar 3069
Gibraltar A



23.01.2012 FDC 2012-F-3
Nagorno-Karaba 6557
Stepanakert A



23.01.2012 FDC 2012-F-4
Nagorno-Karaba 6822
Stepanakert B

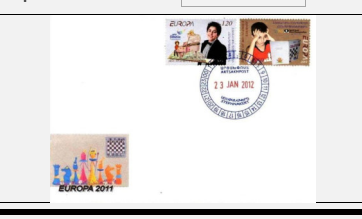

Free Copy – Not for Sale

12.05.2012 FDC 2012-F-5
Croatia 303
Zagreb A



25.07.2012 FDC 2012-F-6
Uganda 8111
- A



28.09.2012 FDC 2012-F-7
Slovenia 903
Maribor A



17.10.2012 FDC 2012-F-10
Sint Maarten 3517
- C



17.10.2012 FDC 2012-F-8
Sint Maarten 3524
- A



17.10.2012 FDC 2012-F-11
Sint Maarten 3528
- D



17.10.2012 FDC 2012-F-9
Sint Maarten 3515
- B



11.01.2013 FDC 2013-F-1
Isle of Man (UK) 3094
Douglas A



08.03.2013 FDC 2013-F-2
Cuba 3215
Habana A



06.09.2013 FDC 2013-F-4
France 7847
Paris B



06.09.2013 FDC 2013-F-3
France 2744
Paris A



18.09.2013 FDC 2013-F-5
Jordan 3102
- A



18.09.2013 MAX 2013-M-
Jordan 8354
- MA

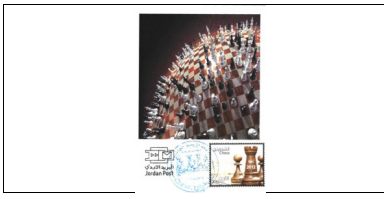

06.11.2013 FDC 2013-F-6
Armenia 4595
Yerevan A



06.11.2013 FDC 2013-F-7
Armenia 4598
Yerevan B



Free Copy – Not for Sale

06.11.2013 FDC 2013-F-10
Sint Maarten 3535
- C



06.11.2013 FDC 2013-F-8
Sint Maarten 3544
- A



06.11.2013 FDC 2013-F-9
Sint Maarten 3536
- B



29.11.2013 FDC 2013-F-11
Romania 2894
Bukarest A



18.12.2013 FDC 2013-F-12
Armenia 3416
Yerevan A



23.12.2013 FDC 2013-F-14
Palau 8405
Koror B



23.12.2013 FDC 2013-F-13
Palau 7978
Koror A



16.01.2014 FDC 2014-F-1
Azerbaijan 2959
Baku A



11.03.2014 FDC 2014-F-2
Luxemburg 3409
Luxembourg A



23.04.2014 FDC 2014-F-3
Jersey 3624
Jersey A



05.05.2014 FDC 2014-F-4
Uruguay 3586
Montevideo A



05.05.2014 FDC 2014-F-5
Uruguay 7853
Montevideo B



01.08.2014 FDC 2014-F-7
Norway 6484
Tromsö B

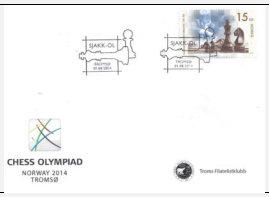

01.08.2014 FDC 2014-F-8
Norway 8406
Tromsö C

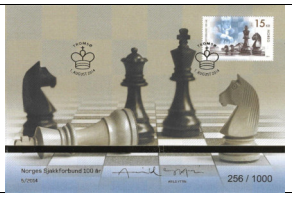

01.08.2014 FDC 2014-F-6
Norway 3626
Tromsö A

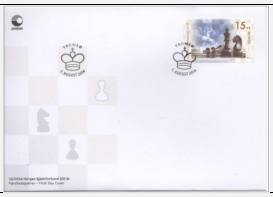

Free Copy – Not for Sale

05.11.2014 FDC 2014-F-9
South Georgia 4659
King Edward A



10.02.2015 FDC 2015-F-2
Israel 4681
Tel Aviv B



10.02.2015 FDC 2015-F-1
Israel 6427
Tel Aviv A



10.02.2015 FDC 2015-F-3
Israel 7983
Tel Aviv C



06.08.2015 FDC 2015-F-4
Bulgaria 4922
Sofia A



10.09.2015 FDC 2015-F-5
Azerbaijan 4956
Baku A



10.10.2015 FDC 2015-F-6
Ukraine 4959
Lviv AA



10.10.2015 FDC 2015-F-9
Ukraine 6877
Lviv C



10.10.2015 FDC 2015-F-8
Ukraine 6855
Lviv B



10.10.2015 FDC 2015-F-10
Ukraine 7578
Lviv D



10.10.2015 FDC 2015-F-7
Ukraine 6878
Lviv AB



12.11.2015 FDC 2015-F-11
Macao 4972
Macau A



06.12.2015 FDC 2015-F-12
Kyrgyzstan 5244
Bishkek AA

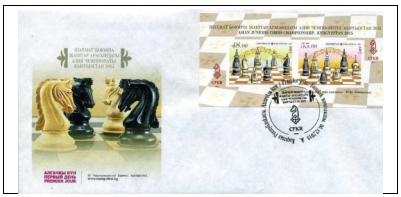

06.12.2015 FDC 2015-F-13
Kyrgyzstan 8385
Bishkek AB



07.01.2016 FDC 2016-F-1
Estonia 5007
Tallinn A



Free Copy – Not for Sale

23.05.2016 FDC 2016-F-2
Kosovo 5102
Gjakova A

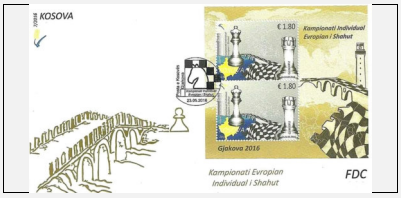

03.06.2016 FDC 2016-F-3
Hungary 5111
Budapest 5 A

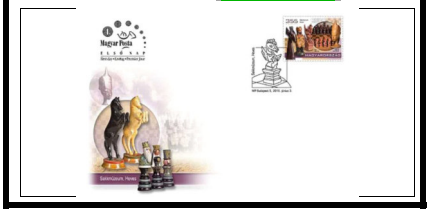

12.07.2016 FDC 2016-F-5
Bulgaria 6625
Sofia B



12.07.2016 FDC 2016-F-4
Bulgaria 5170
Sofia A



01.09.2016 FDC 2016-F-7
Azerbaijan 7593
Baku AA



01.09.2016 FDC 2016-F-8
Azerbaijan 5231
Baku AB



01.09.2016 FDC 2016-F-6
Kyrgyzstan 5245
Bishkek A



12.09.2016 FDC 2016-F-9
Netherlands 5248
Den Haag A



24.10.2016 FDC 2016-F-12
Slovakia 8062
Liptovský Mik C



24.10.2016 FDC 2016-F-11
Slovakia 8061
Liptovský Mik B



24.10.2016 FDC 2016-F-10
Slovakia 5277
Liptovský Mik A



19.01.2017 FDC 2017-F-1
Peru 5616
- A



22.08.2017 FDC 2017-F-2
Azerbaijan 5682
- A



14.09.2017 PST 2017-P-3
Russia 6765
Moskau A

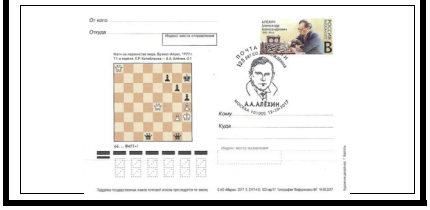

25.09.2017 FDC 2017-F-4
Uruguay 5661
- A



Free Copy – Not for Sale

25.09.2017 FDC 2017-F-5
Uruguay 6856
- B



10.10.2017 FDC 2017-F-6
Latvia 5654
Riga 50 A

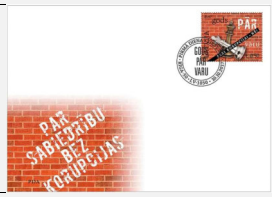

14.06.2018 FDC 2018-F-1
Cuba 5863
Habana A



18.06.2018 FDC 2018-F-2
Georgia 8035
A



29.06.2018 FDC 2018-F-3
Spain 5862
Madrid A

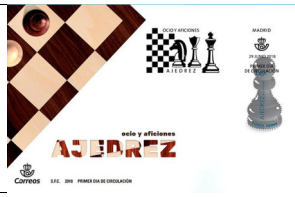

29.06.2018 FDC 2018-F-4
Spain 6687
Madrid B



29.06.2018 FDC 2018-F-5
Spain 6688
Madrid C



29.06.2018 FDC 2018-F-6
Spain 7513
Madrid D



20.08.2018 FDC 2018-F-7
Kyrgyzstan 5918
Bishkek A



12.11.2018 FDC 2018-F-8
Belarus 6050
Minsk A

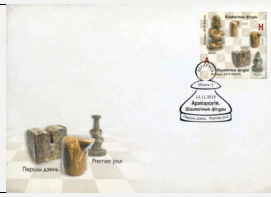

19.11.2018 FDC 2018-F-9
Cuba 6116
Habana A



26.04.2019 FDC 2019-F-1
Mongolia 7526
Ulan-Bator A



26.09.2019 FDC 2019-F-2
Artsakh*, Republ 6811
Stepanakert A



19.11.2019 FDC 2019-F-3
Cuba 7520
Habana A



21.04.2020 FDC 2020-F-1
Hongkong 6725
Hong Kong AA



Free Copy – Not for Sale

21.04.2020 FDC 2020-F-3
Hongkong 7628
Hong Kong AC



21.04.2020 FDC 2020-F-2
Hongkong 6726
Hong Kong AB



21.09.2020 FDC 2020-F-4
Faroe Islands 6803
Torshavn A



23.09.2020 FDC 2020-F-6
Serbia 6799
Beograd B



23.09.2020 FDC 2020-F-7
Serbia 7845
Beograd C



23.09.2020 FDC 2020-F-5
Serbia 6797
Beograd A

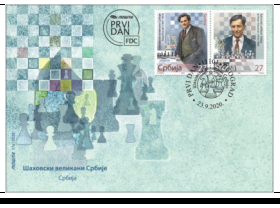

19.11.2020 FDC 2020-F-8
Cuba 7521
Habana A



11.12.2020 PST 2020-P-10
Bulgaria 8410
Sofia AB



11.12.2020 FDC 2020-F-9
Bulgaria 7588
Sofia AA



16.12.2020 FDC 2020-F-12
Kyrgyzstan 8412
Bishkek B

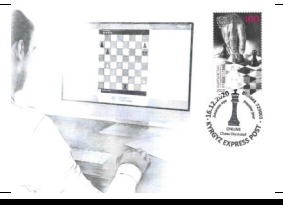

16.12.2020 FDC 2020-F-11
Kyrgyzstan 6842
Bishkek A

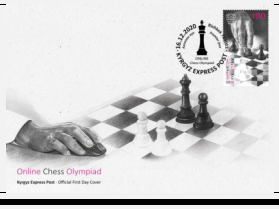

01.03.2021 FDC 2021-F-7
Germany 7623
Berlin E



01.03.2021 FDC 2021-F-4
Germany 7381
Berlin CA



01.03.2021 FDC 2021-F-2
Germany 7383
Berlin BA



01.03.2021 FDC 2021-F-6
Germany 7379
Bonn DB



Free Copy – Not for Sale

01.03.2021 FDC 2021-F-10
Germany 8231
Berlin H



01.03.2021 FDC 2021-F-5
Germany 7380
Berlin DA



01.03.2021 FDC 2021-F-11
Germany 8298
Berlin IA



01.03.2021 FDC 2021-F-8
Germany 7624
Berlin F



01.03.2021 FDC 2021-F-9
Germany 8017
Berlin G



01.03.2021 FDC 2021-F-1
Germany 7384
Bonn A



01.03.2021 FDC 2021-F-3
Germany 7382
Bonn BB



17.06.2021 FDC 2021-F-14
France 7423
Paris C



17.06.2021 FDC 2021-F-13
France 7422
Paris B



17.06.2021 FDC 2021-F-16
France 7425
Paris E



17.06.2021 FDC 2021-F-17
France 8082
Paris F

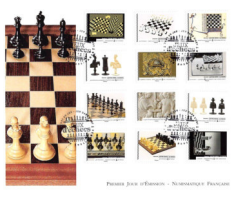

17.06.2021 FDC 2021-F-12
France 7421
Paris A



17.06.2021 FDC 2021-F-15
France 7424
Paris D



02.11.2021 FDC 2021-F-18
Germany 8430
Bonn A



02.11.2021 FDC 2021-F-19
Germany 8299
Bonn B



Free Copy – Not for Sale

09.11.2021 FDC 2021-F-21
Spain 7507
Madrid AB



09.11.2021 FDC 2021-F-22
Spain 7508
Barcelona AC



09.11.2021 FDC 2021-F-20
Spain 7506
Toledo AA



13.11.2021 FDC 2021-F-23
Philippines 7537
Manila A



13.11.2021 FDC 2021-F-24
Philippines 7538
Manila B

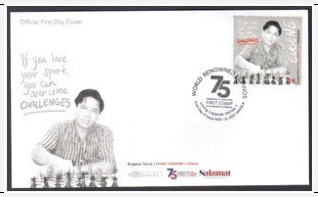

13.11.2021 FDC 2021-F-25
Philippines 7619
Manila C



15.11.2021 FDC 2021-F-29
Liechtenstein 8435
Vaduz B



15.11.2021 FDC 2021-F-28
Liechtenstein 7516
Vaduz AC



15.11.2021 FDC 2021-F-27
Liechtenstein 7515
Vaduz AB

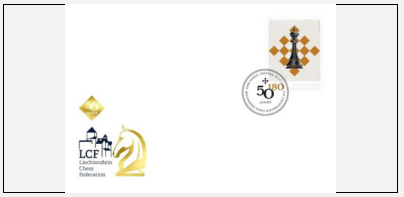

15.11.2021 FDC 2021-F-26
Liechtenstein 7514
Vaduz AA



19.11.2021 FDC 2021-F-30
Cuba 7535
Habana AA



19.11.2021 FDC 2021-F-31
Cuba 7599
Habana AB



19.11.2021 FDC 2021-F-32
Cuba 7965
Habana AC



23.03.2022 FDC 2022-F-1
North Macedoni 7541
Skopje A



25.04.2022 FDC 2022-F-2
Gibraltar 7582
Gibraltar A

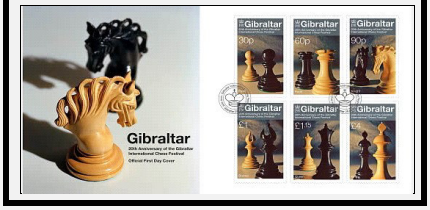

Free Copy – Not for Sale

20.07.2022 FDC 2022-F-3
India 7618
New Delhi A



20.07.2022 FDC 2022-F-6
Spain 7966
Madrid AC



20.07.2022 FDC 2022-F-7
Spain 7967
Barcelona AD



20.07.2022 FDC 2022-F-4
Spain 7638
Zafra AA

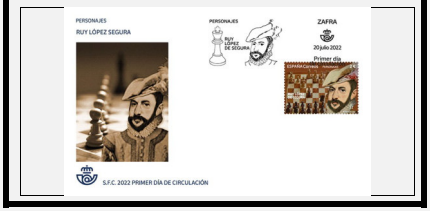

20.07.2022 FDC 2022-F-5
Spain 7643
Zafra AB

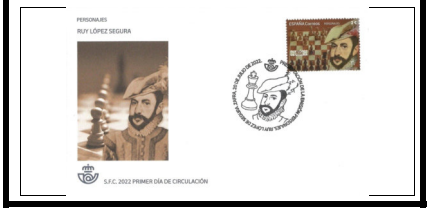

30.09.2022 FDC 2022-F-9
Artsakh*, Republ 8131
Stepanakert B



30.09.2022 FDC 2022-F-8
Artsakh*, Republ 7613
Stepanakert A



30.11.2022 FDC 2022-F-11
Russia 7969
Moskau AB



30.11.2022 FDC 2022-F-12
Russia 7970
Sankt Petersb AC

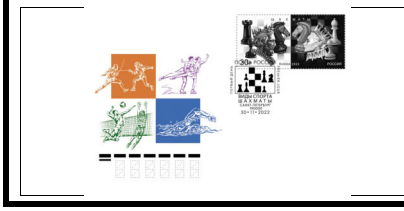

30.11.2022 FDC 2022-F-13
Russia 7971
Krasnojarsk AD



30.11.2022 FDC 2022-F-14
Russia 7972
Kursk AE

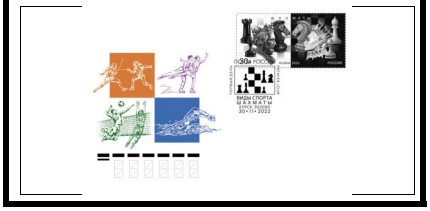

30.11.2022 FDC 2022-F-15
Russia 7973
Nowosibirsk AF



30.11.2022 FDC 2022-F-16
Russia 7974
Rjasan AG



30.11.2022 FDC 2022-F-17
Russia 7975
Sewastopol AH



30.11.2022 FDC 2022-F-18
Russia 7976
Tambov AI



Free Copy – Not for Sale

30.11.2022 FDC 2022-F-10
Russia 7968
Kaliningrad AA



30.01.2023 FDC 2023-F-1
Kyrgyzstan 7632
Bishkek A



30.01.2023 FDC 2023-F-2
Kyrgyzstan 8301
Bishkek B



09.02.2023 FDC 2023-F-3
Romania 7626
Bukarest A



06.04.2023 FDC 2023-F-4
Bosnia-Herzegovi 7655
Mostar A

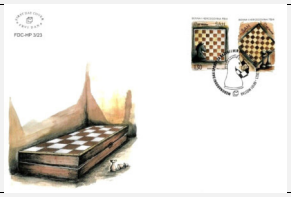

01.07.2023 FDC 2023-F-7
Kazakhstan 8413
BB



01.07.2023 FDC 2023-F-6
Kazakhstan 7833
BA



01.07.2023 FDC 2023-F-5
Kazakhstan 7834
A



21.07.2023 FDC 2023-F-8
Latvia 7850
Riga 50 A



18.08.2023 FDC 2023-F-9
Azerbaijan 7838
- A



12.09.2023 FDC 2023-F-10
Serbia 6798
Beograd A



12.12.2023 FDC 2023-F-11
Romania 7854
Bukarest A



19.12.2023 FDC 2023-F-12
Serbia 7869
Beograd A



15.02.2024 FDC 2024-F-2
Latvia 8387
Riga B



15.02.2024 FDC 2024-F-1
Latvia 7856
Riga A

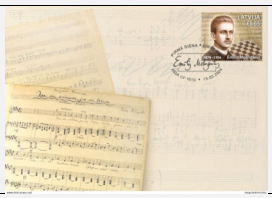

Free Copy – Not for Sale

07.04.2024 FDC 2024-F-3
Switzerland 7868
Lausanne AA



07.04.2024 FDC 2024-F-4
Switzerland 7879
Lausanne AB

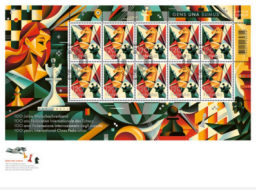

14.06.2024 FDC 2024-F-5
Jersey 8105
Jersey AA

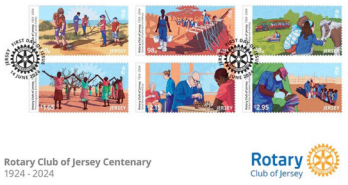

14.06.2024 FDC 2024-F-6
Jersey 8383
Jersey AB



21.07.2024 FDC 2024-F-7
Syria 8027
Damaskus A



05.08.2024 FDC 2024-F-8
Hungary 7990
Budapest A

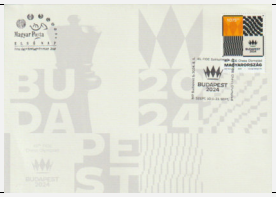

25.10.2024 FDC 2024-F-10
France 8103
Chalons-en-C AB



25.10.2024 FDC 2024-F-9
France 8020
Chalons-en-C AA



11.11.2024 FDC 2024-F-11
Bosnia-Herzegovi 8026
Banja Luka A



27.12.2024 FDC 2024-F-13
Armenia 8432
- B



27.12.2024 FDC 2024-F-12
Armenia 8168
- A



27.06.2025 FDC 2025-F-1
Kyrgyzstan 8121
Bishkek A



27.06.2025 FDC 2025-F-3
Kyrgyzstan 8303
Bishkek C

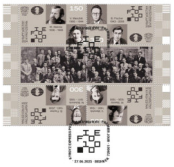

27.06.2025 FDC 2025-F-2
Kyrgyzstan 8302
Bishkek B

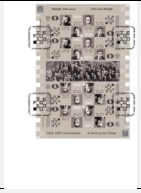

09.07.2025 FDC 2025-F-4
Jordan 8161
- A



Free Copy – Not for Sale

26.09.2025 FDC 2025-F-5
Andorra 8166
- A



12.11.2025 FDC 2025-F-6
North-Cyprus 8408
Lefkosa A



10.02.2026 FDC 2026-F-1
Indonesia 8259
Bandung A



10.02.2026 FDC 2026-F-2
Indonesia 8279
Bandung B



31.07.2026 FDC 2026-F-3
Kyrgyzstan 8434
Bishkek A



Free Copy – Not for Sale